

TWASEMA ASANTE

KWA MAISHA YA MTUMISHI WAKO PATRIKI MFUGALE

Fedinarnd Kalenge
Parokia ya Myombwe
+255 626 153 372

Twase ma Ba ba a sa nte ka pu m zi ke u me li tu mi ki a Ta i fa

u me li tu mi ki a ka ni sa twa se ma Ba ba a sa nte

The second system continues the melody and accompaniment from the first system. The lyrics are written below the notes.

ka pu m zi ke kwa Mu ngu

The third system concludes the piece with a final cadence. The lyrics are written below the notes.

Umenakiliwa na;
Peter William Nkimbili
0784948781
Geita

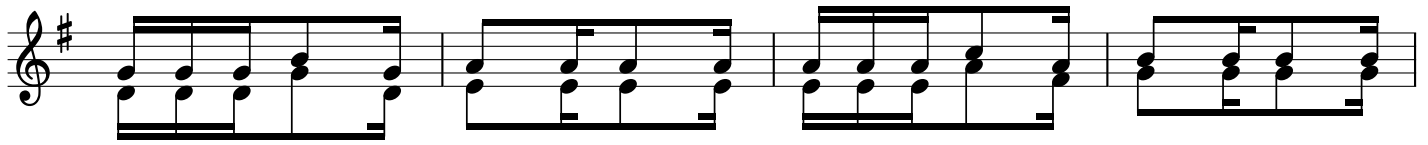

1;Mu ngu a ku pe tu nzo la ko a ku sa me he dha mbi za ko
2;Pa - ro ki a ya M yo mbwe twa li a na ku o mbo le za
3;Ta i fa la - Ta nza ni a twa li a na ku o mbo le za
4;Tu pa te wa pi te na m tu a li ye ka ma we we ba ba
5;U me tu ta ngu li a le o na si si twa ja nyu ma ya ko

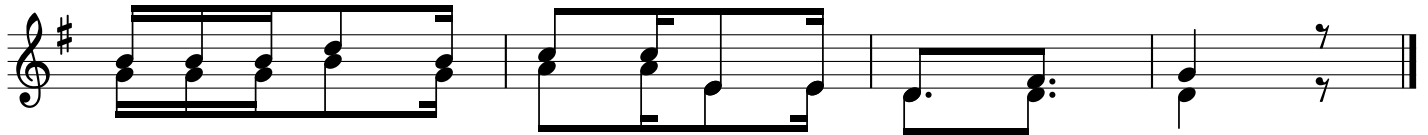

a ku po ke e kwe nye ra ha mi le le
ki pe nzi che tu M fu ga le kwa he ri
ki pe nzi che tu M fu ga le kwa he ri
u me tu a cha sa sa ka ma ya ti ma
Mwe nye zi Mu ngu a ki pe nda kwa he ri