UNISAIDIE HIMA

Philemon Kajomola {phika}
Kilombero Parish
11.08.2010

Moderato

♩ = 60

EeBwana EeBwana u ni sa i di e hima EeBwana EeBwana u ni sa i di e hima.

9

1. Na li m ngo ja Bwana kwa sa bu ri a ka ni i na mi a a ka si ki a ki li o cha ngu.

17

2. A ka ni pa ndisha to ka shimo la u hari bi fu to ka u do ngo wa u te le zi

25

2. A ka i sima mi sha mi gu u ya ngumwa mbani a ka zi i ma ri sha ha tu a zangu.

33

3. A ka ti a wi mbo m pya ki nywa ni mwa ngu

37

3. Ndi o si fa za ke si fa za ke Mu ngu we tu.

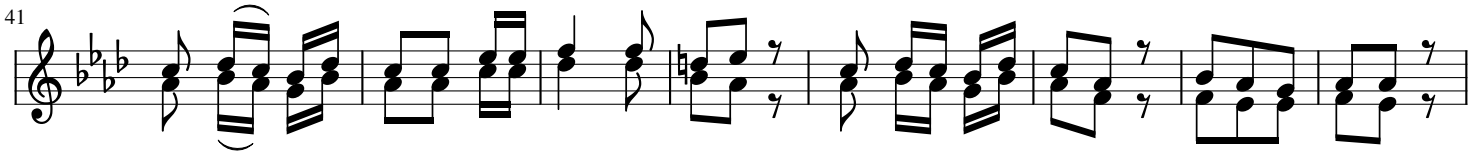

4. Na mi__ ni ma ski ni na m hi ta ji Bwa na a ta ni tu nza a ta ni tu nza

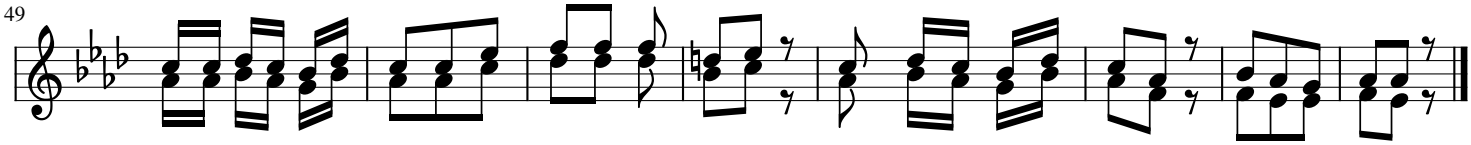

4. Ndiwem sa a da wa ngu na wo ko vu wangu Ee MunguMungu wangu u si ka wi e.