

# HAKUNA MUNGU KAMA WEWE

copied by Eng kaguo S.E at Musoma Cathedral Parish..0769907399

Na: JOSIAH NDABHASHINZE

KANISA KUU MUSOMA

0763445266/0622960182.

♩ = 80

Ha ku na Mu ngu ka ma we we ha ku na Mu ngu Mu ngu ka ma we we ha ku na te na

Mu ngu ka ma we we ha pa du ni a ni ha ku na we we

u me u mba vi tu vyo te du ni a ni U tu ku fu ni wa ko mi le le yo te,  
ndi we Mu ngu pe ke ya ko du ni a ni Ndi we Mu ngu m ku u po ke a si fa.

Mashairi

1. Ee Mu ngu u hi mi di we na vi u mbe vyo te du ni a ni vi ku si fu we we mi
2. mu u mba we tu u tu i ma ri she ki i ma ni tu ku fa te we we mi
3. Mwe nye hu ru ma u tu a nga zi she u so wa ko tu i o ne nji a -

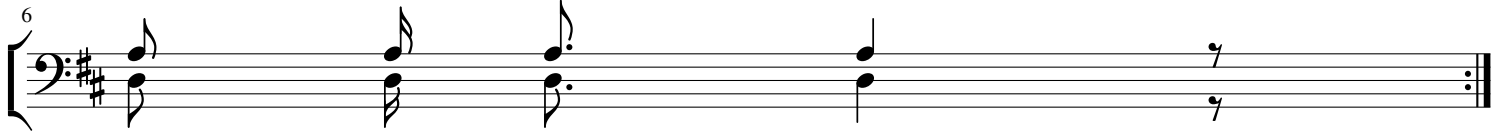

1. le le yo te.
2. le le yo te.
3. ya u zi ma.