

PANDENI MILIMANI:

Erick G. Shija
Kwaya ya Watakatifu wote
Parokia ya Mwananyamala
Dar es salaam
23/7/ 2017

Pa nde ni mi li ma ni m ka i le te mi ti m ka i je nge nyu mba nyu

- mba ya Bwa - na Pa nde ni mi li ma ni m ka i le te mi ti

Pa nde ni m ka i le te mi ti\

m ka i je nge nyu mba m ka i je nge nyu mba - ya Bwa na -

The third system of music concludes the piece. It features a final cadence with a double bar line and repeat dots. The lyrics are written below the notes.

Nyu mba m - - ka i je nge nyu mba

ya Bwa na

1. Tu li je nge ka ni sa ka ni sa la ke Mu ngu kwa ngu vu ze tu - - ngu vu tu li zo

zo tu m je nge e nyu - - mba tu m je nge e nyu - - mba tu m je nge e

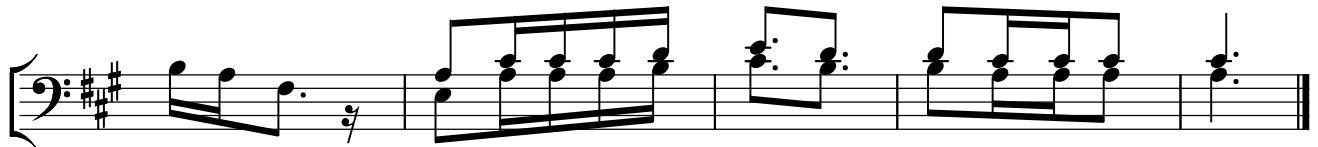

nyu - - mba tu ka i je nge nyu mba ya Bwa na - - -

2. Tu na i shi nyu mba nzu ri te na ze nye ku pe nde za na yo nyu mba ya Mu
3. Shi me wa a mi ni wo te njo ni tu je nge ka ni sa kwa mi cha ngo ye tu

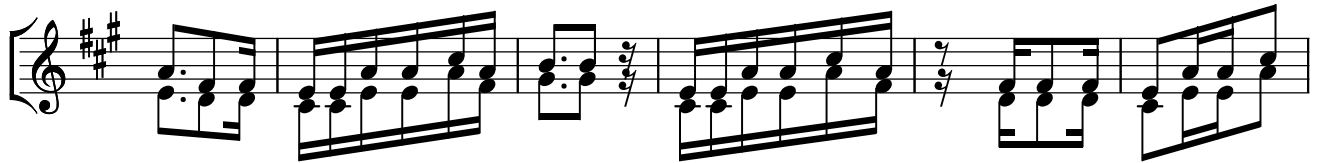

a - - tu i je nge nyu mba ya Mu ngu we tu wa mbi
te na tu i to e kwa mo - - yo - -

ngu - - ni hi ma
ngu - ni hi ma

NB:

Baada ya kumaliza shairi (la pili na la tatu)
unaunganisha kiitikio moja kwa moja bila kuweka pumzika.