

LEO NI SHANGWE.

BY JOSEPH J KANYERERE.

Date.14/03/2022.

SHIMBI.

♩ = 100

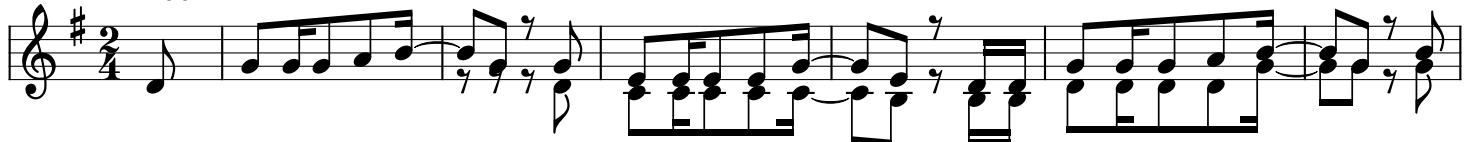

1. Bwa na a me fu fu - ka kwe li - ni m zi - ma ka ya shi ndama ya hu - di a
2. Bwa na a - li ka - a a lika a ka bu ri - ni na - si ku ya - ta - tu a

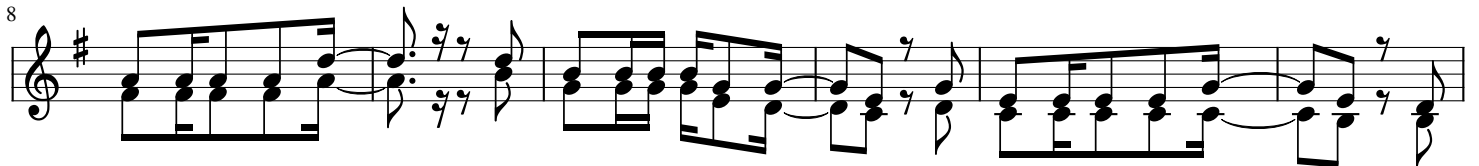

1. me tu ko mbo a - ka tu to a u tu mwa - ni tu i mbeni kwa sha - ngwe ha
2. ka to ka mzi ma - Bwa na ye su ka tu to - a ka tu to au tu mwa - ni kwe

14

ki ka ka m shi - nda mwo - vu she ta ta - Le o ni sha - ngwe so te u li mwe ngu -
li le otu i mbe - ni nyi mbo za kum si fu -

21

- ni kwa ni le - o Bwana a me fu fu ka - Tu i mbeni na nyi - mbo ku
Bwa na

msha ngi li a - mwo ko zi ye su - a me fu fu ka - le ka.

1. 2.
