

TWAKUOMBA BWANA UIPOKEE

Fr. Vicent Mutegeki aa.
Nairobi-Kenya
+256701624411

$\text{♩} = 75$

Ee Bwa - na tu na - ku o mba u i po ke e sa da ka ye tu

6 tu na yo ku to le a E - a U i - po - ke -

1. 2.

11 e ka (Bwa na) ka - ma i - le ya - A - be li a - li yo - ku - to - le -

15 a (Ku to le a) twa - ku o - mba u - i - po - ke e U e

1. 2.

19

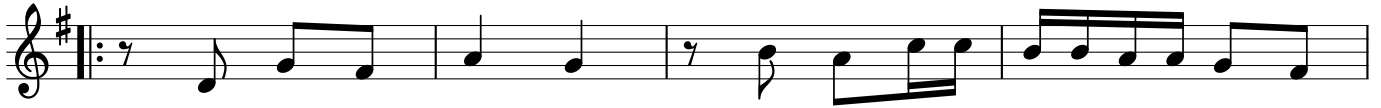

1. I ku pe nde ze sa da ka ye tu hi i ya le o
 2. Kwa mo yo ra dhi na kwa mo - yo wa u ka ri mu
 3. Twa ku to le a sa da ka hi - i ya shu - ra - ni

23

tu na yo ku to le a
 twa ku to le - a
 ee Bwa - na u po ke e