

# Mkono Wenye Nguvu

Na , Yusto Bhugohe

0763186311

5 / Oct 2020

Kahama

## UTANGULIZI

Vivace

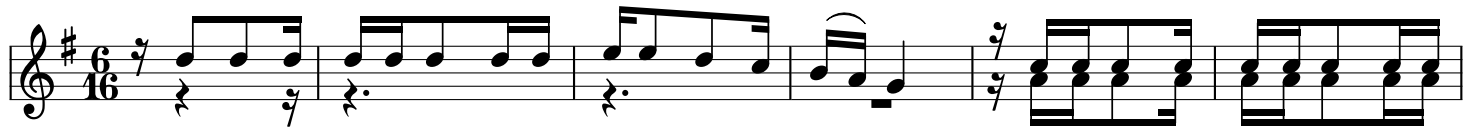

Shu ke ni ma bonde ni pa ndeni na mi li - ma. Masha ri ki magha ri bi ku

si ni na ka skazi ni wa li o ko mba li nawa li o ko ka ri - bu wa li o ko

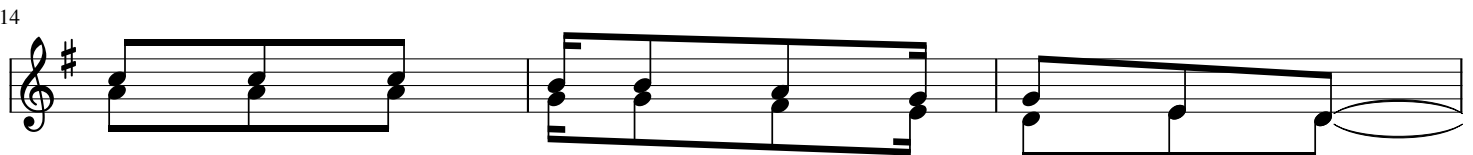

ma ji ni pi a na n chi ka vu

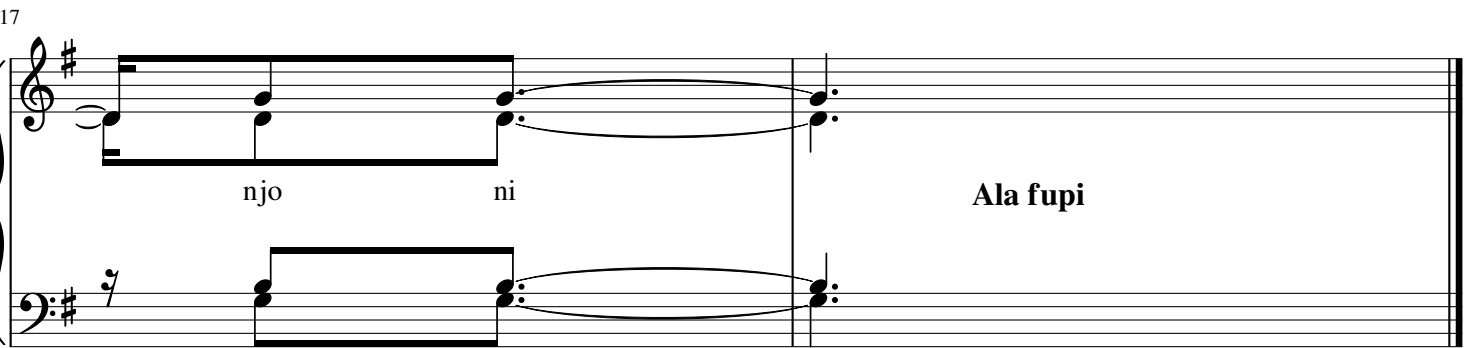

njo ni

Ala fupi

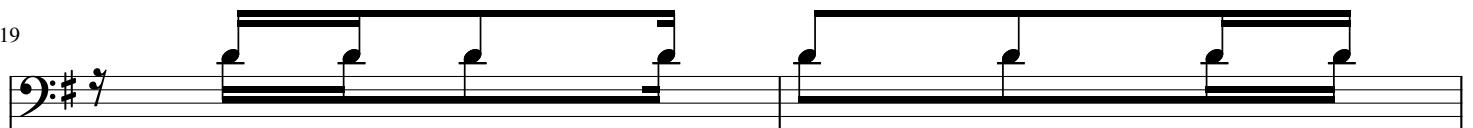

Wa li o ko a nga ni na

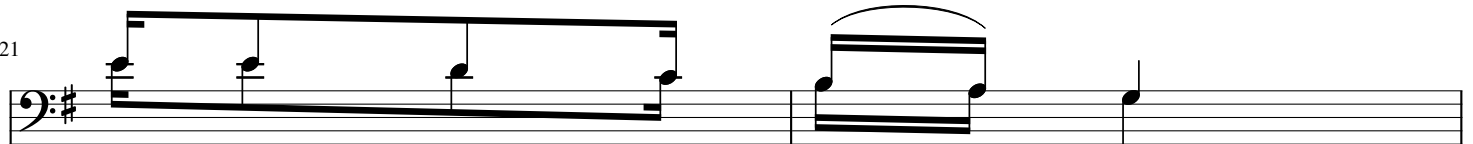

wa li o ko chi - ni

wa li o ko ka zi ni pi a ma ju mba - ni wa li o fu ngwa na

wa li o ko hu - ru wa li o wa go njwa na wa si o

wa gonjwa wo te njo ni **Ala fupi** Njo ni a ki na Da da njo ni a Njo ni njo ni a i ya

ki na Ma ma njo ni e nyi wa to to njo ni e ki na Ma ma njo ni ya njo ni ya ni njo ni e i ya njo

44 nyi wa ze e i

ny Wa ze e wo te njo ni **Ala fupi** Njo ni a ki na Ka ka  
 njo ni njo ni  
 ni njo ni

49 ya i ya i ya i

njo ni a ki na Ba ba njo ni e nyi Wa to to njo ni e nyi Wa ze e

55 ya

njo ni

**Ala fupi kisha  
 Imba Kiitikio**

# KIITIKIO

Ho Pande zo te za du ni a tu mwi mbi e  
za du ni a tu mwimbi e Bwana kwa ni

8 ma mbo me ngi sha kwe tu

a me te nda ma mbo me ngi na ya ku ti sha kwa m ko no  
me ngi na ya ku ti sha kwe tu  
ma mbo me ngi na ya ku ti sha

13 na kwa ne no la ke me ngi ya me fa nyi

wa ke wenye ngu vu ka ya te nda na kwa ne no kwa ne no me ngi ya fa nyi  
wa ke ka te nda na kwa ne no kwa ne no me ngi ya fa nyi  
wa ke wenye ngu vu ka ya te nda na kwa ne no la ke me ngi ya me fa nyi

19

ka a i ya a i yo

ka a i ya a i yo

ka a i ya a i yo

Free Organ

### MASHAIRI

1. Kwa m ko no wa ke we nye ngu vu Mwenye zi Mu ngu na kwa ne no  
Na u pendo wa ke Mungu kwe tu wa na da mu\_\_\_\_\_ wa go njwawa
2. Kwa m ko no wa ke we nye ngu vu mwenye zi Mu ngu na kwa ne no  
Vi we te wa na ru ka ru ka kwa fu ra ha\_\_\_\_\_ na vi zi wi
3. Pa si po na nji a ye ye a me we ka nji a\_\_\_\_\_ a li ge u  
Mu ngu a me wa fu ngu a wa li o fu ngwa\_\_\_\_\_ wamwo mba o

6

- la ke le nye ngu vu za a ja bu pi a po fu wa na o na Ho  
po na na vi\_\_\_\_\_
- la ke le nye ngu vu za a ja bu sa na ku si ki a sa sa Ho  
wa me pa ta\_\_\_\_\_
- za ba ha ri ku wa n chi ka vu te na ke vu a me wa pa Ho  
kwa u nye nye\_\_\_\_\_

**Imba kiitikio moja kwa moja**

# HITIMISHO

O ho o ho o ho  
e a e a e a

9  
1. 2.  
a Mu ngu yu ko ma ha li po - te tu pi ta po a i ya na zo ha tu

15 ka ti ka ma fa ni ki o  
zo - te a zi o na Mungu we tu ye - ye yu ko na si  
a ze tu

22 ye ye yu ko  
na ka ti ka ta a bu yu - ko u pa nde we tu ye - ye Mu ngu Ala fupi  
ye ye yu ko

a e ku m shu ku ru Bwa na  
a e Bwa na na ku mu i mbi a

Ni ne no je ma a e ku m shu ku ru Bwa na

nyi mbonzu ri za ku pe nde - za ni wa a ja bu kwe tu si  
ha ha u pe ndowa ke e - a e kwe

nyi mbonzu ri ni wa a ja bu kwe tu si

si li ha u pi mi ki kwa

kwa ki pi mo chocho te ki le

Mu ngu Ba ba

si

46

Mu nguRo ho

twa shu ku ru Mu nguMwa na twa shu ku ru Mta twa shu ku ru a e\_ Mta

51

Fine

ka ti fu a sa nte sa na ka ti fu

Copied, By PAVEKO - 0752863684 - Coins -Production .Songea