

# JITAFAKARI

By Paschal VK(PAVEKO)

0752863684-SONGEA

St . Josephina Bakita

Lilambo -PERAMIHO

## MASHAIRI

1.M kri sto mwe nza ngu ji ta fa ka ri mwe ne - ndo  
ya ngu u ji ta za me mwe ne - ndo  
2.Tu pe nda ne so te ndi lo a gi zo tu m pe nde  
wo te ma ko sa ya o tu o mbe ri

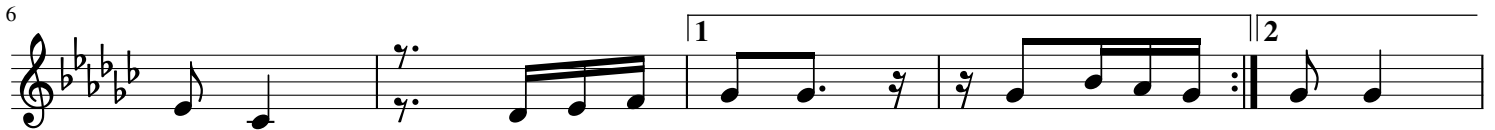

wa ko ka ti ka Bwa na Ji ra - ni  
wa ko ka ti ka \_\_\_\_\_ Bwa na  
Mu ngu kwa ngu vu zo te tu sa me he  
dhi ki ku to ka \_\_\_\_\_ kwa ke

## KIITIKIO

U si dha ni ha ku na Mu ngu yu po na yu po ha i \_\_\_\_\_ ndugu ya ngu

a li su ri bi wa msa la ba ni a ka fu fu ka Bwana ye su yo te ha

24

yo ni kwa a ji li ya ko we we ni ma pe

32

ndo na we ma wa ke Mungu we tu na si so te Wa na da mu tu

38

ji ta fa ka - ri tu tu ji ta za me mi o yo ni mwe tu na mi i li

45

ye tu ni nyumba ya Ro ho na su - ra ze tu ni m fa no wa

na su ra

na su ra

51

Mu ngu a li ye tu u mba Wa na da

56 **KIBWAGIZO**

Ta fa ka ri kwa nza ka bla u ja te nda ma te ndo ya ko ka ma  
 Fi ki ri a kwa nza ka bla u ja wa za

62

ya na m pendeza Mu ngu ndugu zi shi  
 pi a i shi

73

ke she ri a za ke Bwa na Mu ngu to ka ya kwa nza m pa ka  
 ke A m ri ya ke Bwa na Ye su ya ku m pe nda Mu ngu pi—

78

i le ya - mwi sho a ji ra ni ze tu na wana o tuchuki a

86

87

93

100
