

APANDAYE HABA

D. Mapato (Mwana wa Mapato)

Dodoma January 2021

Copied by Ivan Kahatano 0625 821193

♩ = 58

A pa ndaye ha ba a ta vu na ha ba a pa ndaye kwa u ka ri mu

9

a ta vu na kwa - u ka ri mu ba si ki la m tu na a te nde ka ma a

ki la m tu

17

li vyo ku su di a mo - yo - ni - mwa ke si - kwa hu - zu ni wa la si kwa la

si kwa hu zu ni

si kwa hu zu ni si kwa la

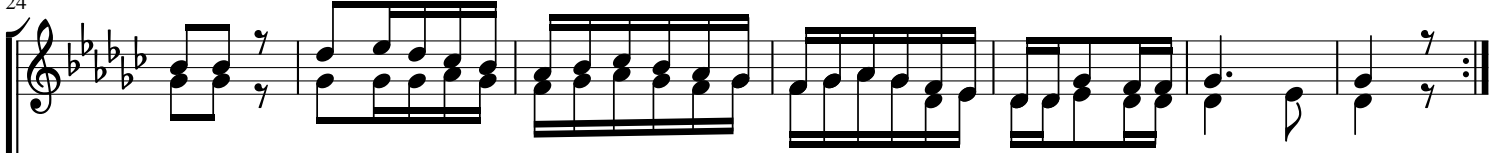

zi ma Ma a na Mu ngu hu m pe nda ye ye a to a ye kwa - Mo yo wa U ka ri - mu.

Mu ngu ye ye

Maimbilizi

1. Mu ngu a na we za ku wa pa ni nyi za i di ya le m na yo hi ta ji m pa te da - i ma ku wa
2. Mu ngu a m pa ye m ku li ma mbe gu na m ka te kwa - cha - ku la a ta wa pa ni nyi mbe gu m
3. Ye ye a ta wa ta ji ri sha ni nyi da i ma kwa - ki - la - ki tu i li wa tu wa pa te wa -

1. na ki la ki tu m na ----- cho hi ta ji na hi vyo m zi di ku sa i di a na ka ti ka ka zi nje ma.
2. na zo hi ta ji na a li zo fa nya zi o te na zi ku e na - ku wa pa ma vu no me ngi ya ukarimu we tu.
3. pa te ku - m - shu----- ku ru Mu ngu kwa - ji - li - ya za wa di ze nu wa na zo zi po ke a.