

# WATU NAWAKUSHUKURU

KTKT Domika 6 pasaka mwk B

Na, Pius Paul Fubusa(PPF)

0758-006831

0785-216931

0714-906400

BMM Family-VITUKA

17 / 05 / 2022

Moderato

Wa tu na wa ku shu ku ru Mu ngu Wa tu na wa ku shu ku ru Ee Mu

ngu wa tu wa tu wo te na wa ku shu ku ru na wa ku shu ku ru

na wa ku shu ku ru wa tu wo te wo te na wa ku shu ku ru

na wa ku shu ku

21

26

32

37

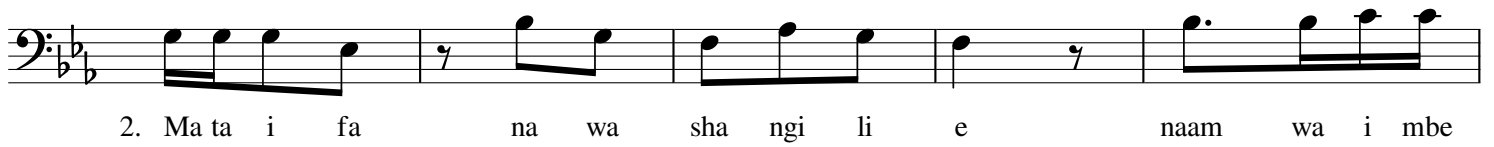

42

47

51

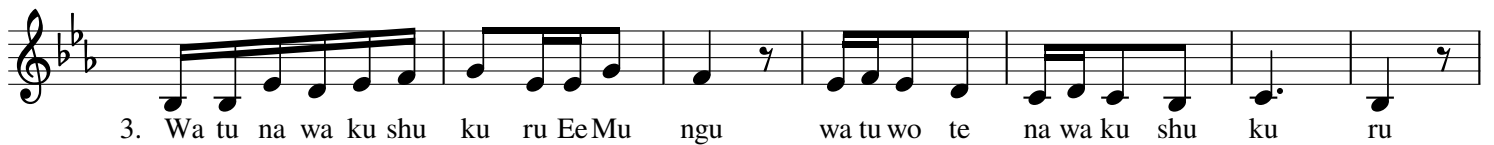

58

