

# ENYI WATU WA GALILAYA

ERICK F.KANYAMIGINA

18/05/2022

0742476704

$\text{♩} = 70$

E nyi wa tu wa ga li la ya mbo na m me si ma ma  
wa tu ga li la ya

7  
1. 2. a ta ku ja vi vyo hi  
m ki ta za ma mbi ngu ni mbi ngu ni a ta ku ja vi vyo hi

13 vyo mli vyo mwo na  
vyo mli vyo mwo na a ki e ndaza ke mbi ngu ni A le lu

19 1. a ta 2.  
ya ya

21

1.E nyi wa tu wo te pi ge nima ko fi mshangi li e ni Mu ngu kwa sa  
2.Njo ni mbe le za ke kwa ku i mba mfa nyi e ni mfa nyi e ni

27

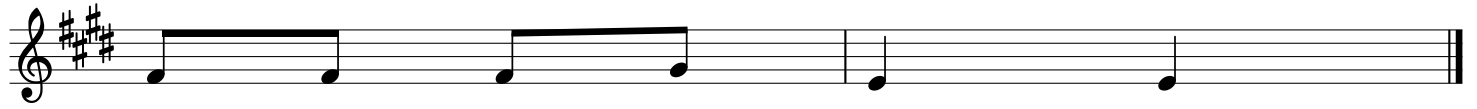

u ti ya fu ra ha  
sha ngwe kwa za bu ri