

# WEWE BWANA

Na Christoha C.Ngatunga  
(CHRISCON)  
SONGEA  
Copied By PAVEKO

♩ = 70

18

2.Ma a na mi a ka e lfu ma cho ni pa ke ni ka ma si ku ya ja na i ki

24

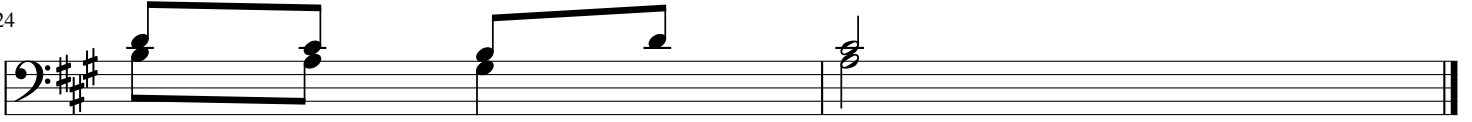

sha ku pi\_\_\_\_\_ ta

26

3.Wa wagheri ki sha hu wa kama u si ngi zi a su bu hi hu chi pu ka ji o ni

32

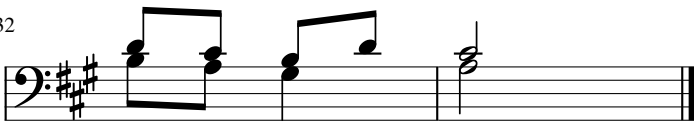

hu nya u\_\_\_\_\_ ka