

TUNAKUSHUKURU ROHO MTAKATIFU

Na: S.Kayala

@Agape Centre

Mbezi-DSM

♩ = 120

Imba kwa uchangamfu

S
A
T
B

E we Ro ho mta ka ti fu e we Ro ho mta ka ti fu

5
tu na ku shu ku ru kwa za wa di ya u i mba ji.

9
u tu i ma ri she u tu ti e ngu vu

13
ya ku mu i mbi a Mu ngu muu mba we tu

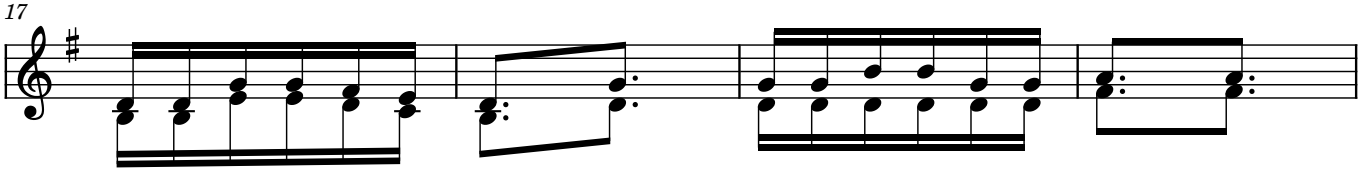

1a. *Kwa ku mu i mbi a Mu ngu Mu ngu a na tu ku zwa*
 b. *Kwa ku mu i mbi a Mu ngu Mu ngu a na a bu di wa*

2a. *Kwa ku mu i mbi a Mu ngu Mu ngu a na si fi wa*
 b. *Kwa ku mu i mbi a Mu ngu U tu ku fu u na shu ka*

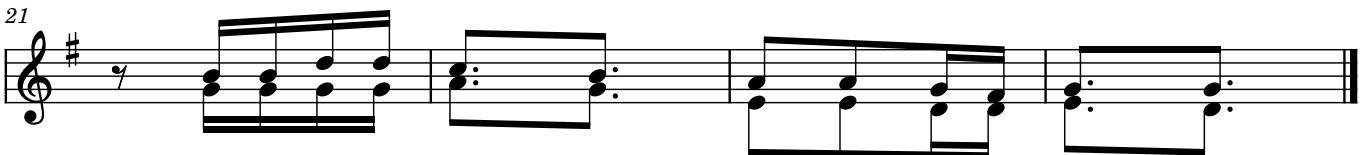

1. *Tu na ku shu ku ru Ro ho mta ka ti fu*
 2.

3a. *Kwa kumuimbia Mungu tunapata uponyaji tunakushukuru.....*
 b. *Kwa kumuimbia Mungu tunaonja na upendo tunakushukuru.....*

4a. *Kwa kumuimbia Mungu tunapata na amani tunakushukuru.....*
 b. *Kwa kumuimbia Mungu tunapata na furaha tunakushukuru.....*

5a. *Kwa kumuimbia Mungu viziwi wanasikia tunakushukuru.....*
 b. *Kwa kumuimbia Mungu viwete wanatembea tunakushukuru.....*

6a. *Kwa kumuimbia Mungu shetani anakimbia tunakushukuru.....*
 b. *Kwa kumuimbia Mungu watu wanabarikiwa tunakushukuru.....*