

MTAKATIFU YAKOBO

Ditrick A.Mkinga (D M)

0754405488

Masonry -Tunduru

30 /6 /2022

Imba kwa furaha •

Mtaka ti fu Ya ko bo msima mi zi wa kwa ya - ye tu Baba u tu ombe e

i li tu i te nde vye ma ka zi ya u tu me we tu ya ku hu bi

ri i nji li kwa ma ta i fa

15

1. U wa o mbe e vi o ngo zi we tu wa we na u mo - ja na m shi ka mano da i

21

ma ka ti ka ku ki o ngo za ki ga ngo ki ga ngo - che tu

1. U tu o mbe e na si wa na kwa ya tu - we - ze ku shi nda vi
3. Ee Mu - ngu Ba ba twa o mba tu i ma ri she kwa ma o mbe

6

kwazo na ma ja ri bu ya na yo tu zu ngu ka ma i sha ni ma i sha ni
zi ya ko so mo we tu - , tu we wa ka ri mu ka ma u li - vyo

12

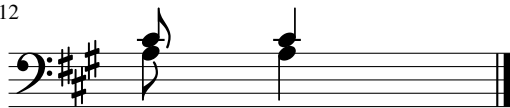

mwe tu
we we