

BWANA NI NANI

Melody by; Paul Sangija Mziba
Usagara High School- Tanga
2013

Revised; 11/07/2022

Andante

mf
Bwa na ni na ni a ta ka ye ka a ka ti ka he ma ya -

1. *mf* ko; Bwa na; ko, *mf* Bwa na ni na ni Bwa na ni na ni, Bwa

mp na ni na ni, *mf* Bwa na ni na ni a ta ka ye

1. ka a, ka ti ka he ma ya - ko; Bwa na, ya ko.

Maimbilizi

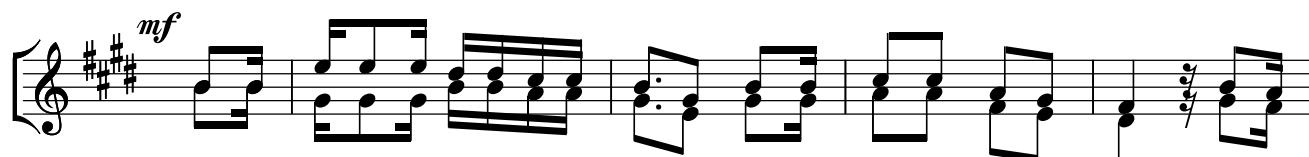

1. Bwa na ni na ni a ta ka ye fa nya ma - ska ni ya - ke, ka ti
2. Ye ye a mba ye ha - ku m te nda mwe zi we ma ba - ya, wa la
3. Ye ye a mba ye ha ku to a fe dha ya ke a pate kula ri ba, Ha ku

ka ki li ma cha ke ki ta ka ti -
 ha ku m se ng'e nya ji ra ni ya -
 twa - a - ru shwa amwa ngami zea siyenaha

fu; Ni ye ye a e nda ye kwa u ka mi
 ke; Ma cho ni pa ke m tu a - si ye
 tia; M - tu a te nda ye ma - mbo -

li fu na ku te nda ha - - ki, a se ma ye kwe li kwa mo yo
 fa a hu dha ra u li - - wa, Ba - li hu - - - wa he
 ha yo ha ta o ndoshwa mi le le, M - tu a te nda ye ma mbo

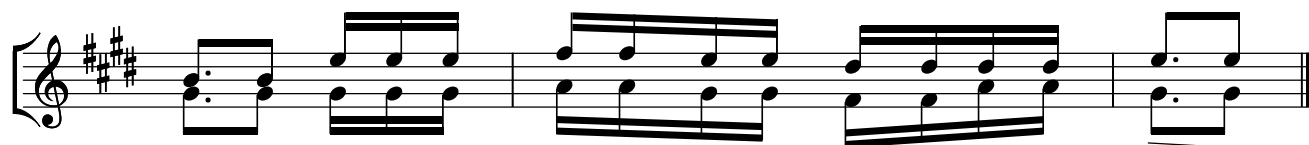

wa ke a si ye si ngi zi a kwa u li mi wa ke.
 shi mu wa - m cha - o - Bwa - - - na -
 ha yo ha - ta o - ndo - shwa - mi - le le.