

HOMA YA DUNIA

Na Elias Kidaluso
Cathedral Parish
Ngokolo - Shinyanga

Ka - di ri wa tu wa na vyo zi di ku o nge ze - ka du ni a ni

na du ni a i na vyo zi di ku pa - ta shi - da, ka - di ri wa so mi

ndi vyo du ni a

The second system continues the melody. It features a similar homophonic texture. The lyrics are written below the notes. The system ends with a double bar line.

wa na vyo zi di ku o nge ze - ka du ni a ni, ma ta ti zo ya na vyo zi - di

ndi vyo

The third system concludes the piece. It maintains the same musical style. The lyrics are written below the notes. The system ends with a double bar line.

§

ku o nge ze - ka, tu me ko sa he ki ma ya Mu ngu, mi o yo ni mwe

tu wa na da mu tu me mu a si Mu ngu tu me te ge me a a - ki li

kwe li

ze tu ni - ho ma kwe li ni ho ma ni ho ma ya du ni a i me ki ku mba ki za zi che tu
ni - ho ma kwe li ni

D.S. **Fine**

dha mbi i me tu fu ni ka wa na da mu, tu me mu.

1. Sa sa bi na da mu a na ta fi ti ma mbo ma pya ki la ku na po
 2. Dha mbi na zo sa sa zi na zi di ku o nge ze ka ki la ku na po
 3. Gha ri ka la dha mbi li me i ku mba du ni a ya e le ke a ku

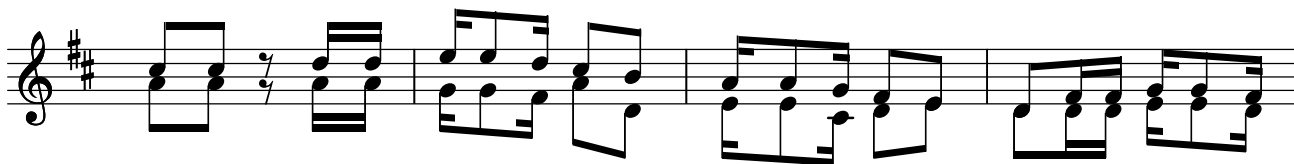

1. ku cha a - me m sa ha u mwe nye zi Mu ngu ku wa ni mu we za
 2. ku cha ta ma a ya ma da ra ka i sa ba bi sha yo da mu ku mwa
 3. za ma dha mbi za ki la na mna zi me i ja za du ni a ya le o

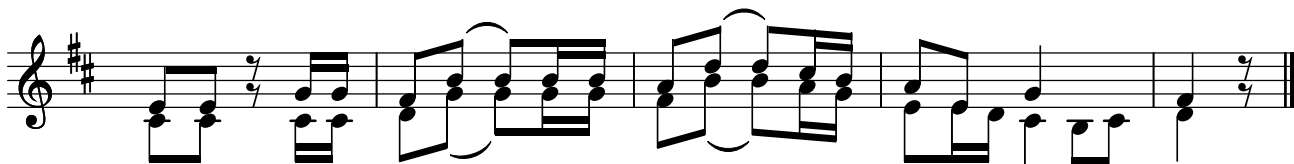

1. yo te tu na o mba - Mu ngu Ba ba - u tu hu ru - mi - e.
 2. gi ka tu na o mba - Mu ngu - - - - -
 3. ne wa tu na - - - - -

4. Ta nza ni a na yo i me i ngi li wa m du du, wa na n chi wa cha che

4. wa na cha fu a n chi ye tu, ta ma a ya ma li i me wa cha nga nya a

4. ki li wa na wa u wa we nze tu wa le ma vu wa ngo zi a

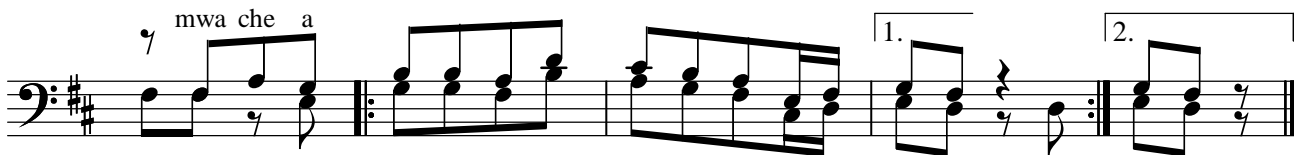

che ni a che ni ndu gu ze tu na o wa i shi, a i shi.