

CHAKULA KIMEANDALIWA

Linus Pius Ndenje
Kwaya ya mt Anna
Sumbawanga
20/11/2020

Andante

cha ku la cha bwa na ku to ka mbi ngu ni ki me a nda
twe nde tu jo nge e twe nde ku mpo ke a bwa na a me

6
li wa kwa wa le we nye mo yo sa fi ni cha ku la bo ra
ki a nda a vye ma twe nde ku shi ri ki

11
ni kinywa ji sa fi sa sa ki ko ta ya ri twe nde ni ku po ke a

17

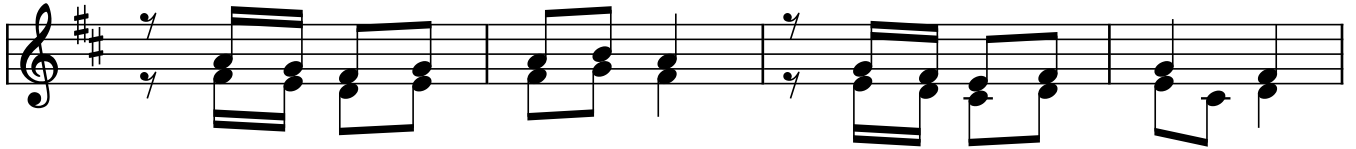

1. Ye su mwe ma ka ri bu mo - yo ni mwa ngu
 2. Cha ku la cha bwa na ki - na shi bi sha
 3. Na ja kwa ko ee bwa na ku - ku po ke a
 4. U ni o she ka bi sa dha mbi za ngu zo te

21

u ka e nda ni ya ngu na mi ni we nda ni ya ko
 na da mu ya ko bwa na ye su i na bu ru di sha
 kwa ni we we ni nji a kwe li na u zi ma wa ngu
 ni je ni i shi na we ye su da i ma mi le le