

# WATAKATIFU MASHAHIDI WA UGANDA

*Na Anthony Wissa*

*December 2020*

a)E nyi wa ta ka ti fu Ma sha hi di wa U

b)Twa o mba m tu o mbe e kwa Mu ngu

so mo wa si

ga nda so mo wa si

we tu tu we wa ka

Ma i sha ni mwe tu  
 ma mi zi wa kwa ya ye tu  
 mi li fu Ma i sha ni mwe tu  
 Ma i sha ni mwe tu

tu fa te m  
 Tu fa te m fa no we nu m li vyo  
 tu fa te m m li vyo

vu mi li a ma te so ma ka li

ma te so ma ka li

kwa a ji li ya Kri sto Da mu i li mwa

gi ka ha ki ka kwa ku i pi ga  
kwa

ni a i ma ni Ho nge re ni ho nge re ni  
Ho nge re ni

e nyi ma shu ja a wa I ma ni Ma sha hi di wa

U ga nda m tu o mbe e kwa Mu ngu we tu.

1.Kwa ma o mbe zi ye nu e nyi so mo we tu, m tu o

2. - - - - -

mbe e kwa Mu ngu we tu

- - - - -

a tu e pu she na mi go go ro ka ti ka kwa ya ye tu,

- - - she - na ma o vu ya n nje a u nda ni,

u mo ja u ta wa le

ya we za yo ku le ta

A ma ni i ta ma la ki ka ti ka kwa ya ye tu.

Chu ki na yo mi go go ro ka ti ka kwa ya ye tu.

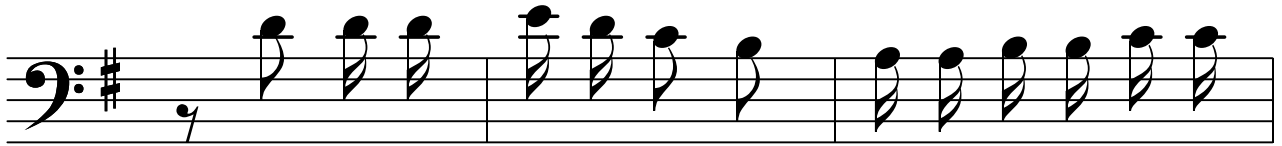

3.E nyi Wa ta ka ti fu Ma sha hi di wa U

ga nda m li o i fi a i ma ni

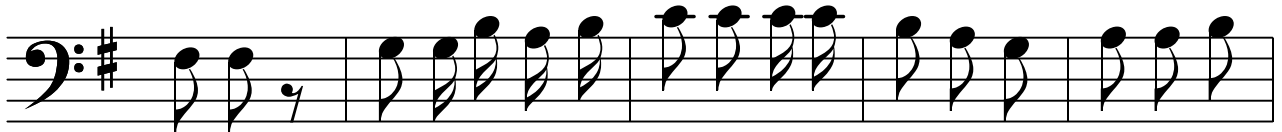

ye nu, m tu o mbe e na si tu si ka te ta ma a ka

ti ka u tu me we tu Tu pa ta po cha nga

mo to tu si ma me i ma ra.