

Tutubu dhambi zetu

Zayumba J

♩ = 60

sa sa ni wa ka ti wa ku tu bu dha mbi ze tu tu we

sa fi tu fu fu ke na mwo ko zi tu ka shi nde ngu vu za ke

mwo vu

Mashairi

♩ = 60

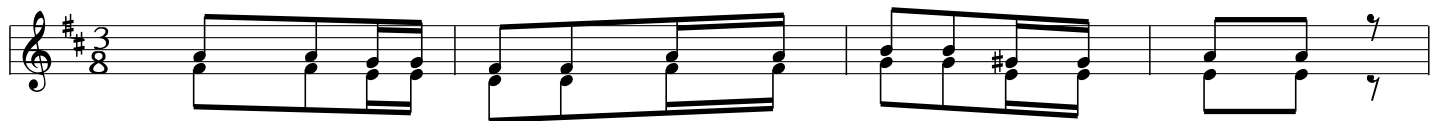

1. Tu sa li tu fu nge tu fwa te nji a ya Bwa na
2. Bwa na tu re he mu kwa ni tu me te nda dha mbi

a li vyo te se ka msa la ba ni
ha tu ku zi ti i Am ri za ko