

SHANGWE ZA PASAKA

Na, Sospeter Mruma
Parokia ya Ngulu

Majestically

Nde re mo du ni a ni ko te Vi fi jo vi me ta ma la ki kwa -

ni ku na ni ni sha ngwe ko te

1. sha ngwe za pa sa ka
ko te du ni

2. a ni kwa ni m ko

sha ngwe ko te zi na vu ma

wo te twi mbe

mbo zi Ye su kafufu ka ka ya shi ndama u ti

twi mbe A le lu ya

Ye su A le lu

twi mbe kwa pa mo ja te na kwa fu ra ha tu m sha ngi

ya te na

li e Mwo ko zi a li ye ya shi nda ma u ti A le

1. 2.

lu ya twi lu ya

1 . Wa u mi ni sha ngi li e ni kwa fu ra ha na sha ngwe kwa ni
2 . Tu ka to e shu - kra ni ze tu za pa - sa ka i li
3 . Tu m sha ngi li e hu yu a li ye tu ko - mbo a ku

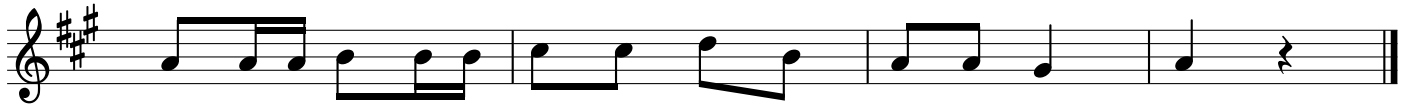

Ye su a li ye i fi a dha mbi ka fu fu ka
zi we a la ma ya u shi ri ka wa ki Kri sto
to ka - u tu mwa ni mwa she - ta _____ ni