

REDIO HEKIMA

By L.I.MSABILA
0743424697
Songea-CATH
19-03-2020

Adante-Joyfully

Re di o He - ki ma Re di o ye tu Redi o ye tu si si wa ka to ri -

ki i natu I nji li sha i na to a ma fu ndi shokwa wa kri sto wo te

The second system of the musical score continues the melody and accompaniment. The lyrics are: "ki i natu I nji li sha i na to a ma fu ndi shokwa wa kri sto wo te".

wa li o poha pa Mbi nga na - kwi ngi ne ko ko vi pi ndi mba li mba na yo i nji li

The third system of the musical score includes a first ending (1.) and a second ending (2.). The lyrics are: "wa li o poha pa Mbi nga na - kwi ngi ne ko ko vi pi ndi mba li mba na yo i nji li".

22

li vi ki we mo vya kwa ya i tu ya M ta ka ti fu A lo i - si
sha pa ro ki a ye

28

A lo i si go - nza ga so te tu si ki li ze - Re di o ye tu Re di o He ki ma

34

ki ma

35

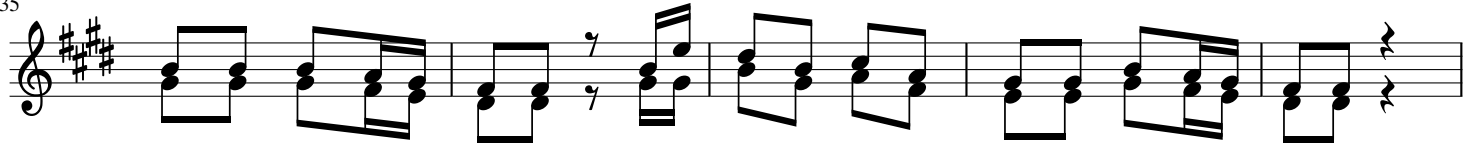

1.Ni ma mo me ngi sa na ya na yo i nji li shwa na Re di o ye tu
2.Na si si wa - kri sto tu i cha ngi e Re di o ye tu He ki ma

40

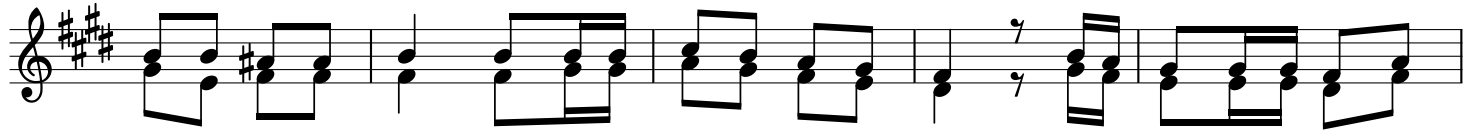

Re di o He ki ma ya ji mbo le - tu chi ni ya mwanzi li shi
tu i te ge me ze kwami cha ngo ye - tu i li u tu me wa ke

45

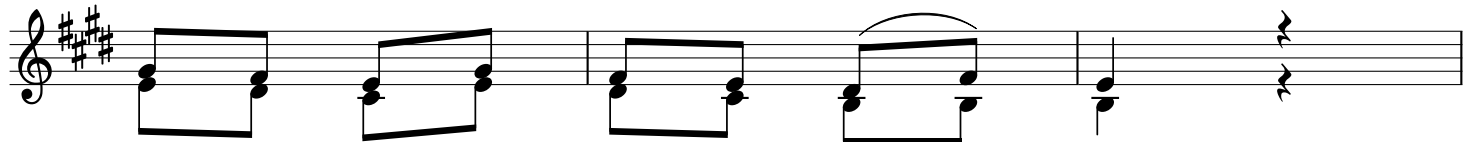

A sko fu wa ji mbo le - tu
u e ne e du ni a - ni

48

3.Wa na - mbi nga tu a m ke tu si ki li ze Re di o ye tu kwa si ku

57

zo te za wi ki - nzi ma