

WATU NAWAKUSHUKURU.

Waziri J.
Bahi
23/04/2016

Wa tu wa tu na wa ku shu ku ru ee Mu - ngu Wa tu wo te na wa ku shu

ku ru wa tu wo te wa - -tu wo te na wa ku shu ku ru

ku ru wa tu wo te

wa tu wo te na wa ku shu ku ru wa tu wo te na wa ku shu ku ru. ru.

Tenor & Bass

1. Mu ngu na a tu fa dhi- li, na - ku tu ba ri ki, na ku tu a nga

The Tenor & Bass section is written on a single staff in treble clef with a key signature of one sharp (F#). It contains a melody with quarter and eighth notes, including a repeat sign.

zi - a, u - so wa ke

2.Nji a ya ke i ju li ka - ne, du - - - ni a ni,

wo ko vu wa ke kati ti ka ti, ya - ma ta i fa yo te.

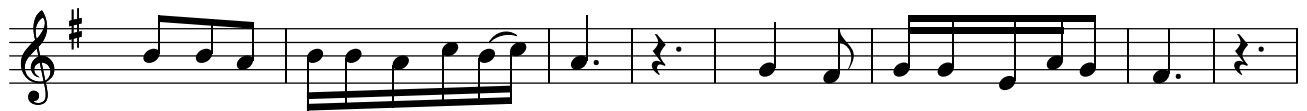

3.Ma ta i fa wa sha ngi li - e, Naam wa i mbe kwa fu ra ha,

Naam wa i - mbe, kwa - fu ra ha.

4.Ma a na kwa ha ki a ta wa hu ku - mu, wa tu na ku wa o

ngo za ma ta i fa, ma ta i fa wa li o ko du - ni a ni.