

# ENYI WATU WA GALILAYA

CLEMENT LUPANDE  
MT. MONICA  
DSM, 2008

E nyi wa tu wa Ga li la ya mbo na m me si ma ma

5  
m ki ta za ma mbi ngu ni Hu yo Ye su a ta ku ja,

9  
vi vyo hi vyo mli vyo mwo na, a ki e nda za ke mbi ngu ni a le lu

14  
ya.

15

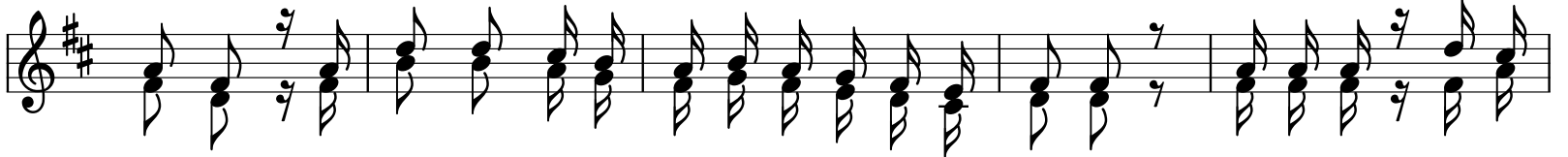

1. Ye su a ki sha ku se ma na wa fu a si wa ke, ta za ma a ka  
 2. Ta za ma wa tu wa tu wa wi li wa ka si ma ma, ka ri bu na o

20

i nu li wa wi ngu li ka m po ke a.  
 we nye ngu o nye - u pe wa ka se ma.