

ENYI WATU WA GALILEYA Victor Mwafrika

Mbuyuni-D0doma

2021

Wimbo wa Mwanzo

Mdo. 1:11

Jumapili ya Kupaa Bwana

Piano

Enyi wa tu wa Ga li le ya mbo na mme si ma ma, M ki ta za

ma Mbi ngu ni Mbi ngu ni A ta ku ja vi vyo hi vyo

A ta

m li vyo mwo na a ki e nda za ke Mbi ngu ni

The third system continues the piano accompaniment. The lyrics are: "m li vyo mwo na a ki e nda za ke Mbi ngu ni".

A le lu ya. lu ya

The fourth system concludes the piece with two endings. The lyrics are: "A le lu ya. lu ya".

Mashairi

1. Huyu Ye su a li yechu ku li wa kuto kakwe nu kwe nda Mbingu

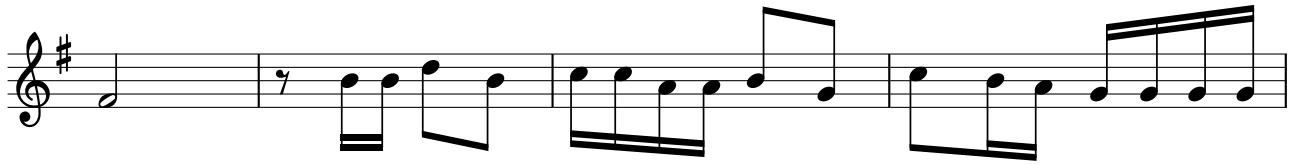

ni, A ta ku ja ji nsi hi yo hi yo m li vyomwona a ki

e nda za ke Mbi ngu ni.

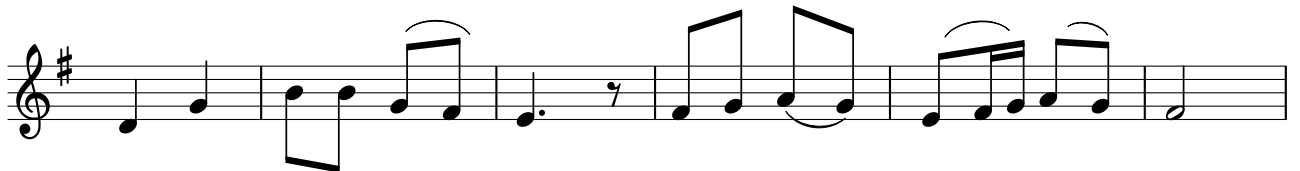

2. Ba si E ne nde ni u li mwe - ngu niko te,

Mka wa fanye Mata i fa yo te ku wa Wa na fu nzi wa ngu.