

BWANA AMEJAA

Bwa na a me ja a hu ru ma hu ru ma na ne e ma

Bwa na a me ja a hu ru ma hu ru ma na ne e ma e ma

1. 2.

The second system of the musical score continues the melody and piano accompaniment. It includes a first ending (marked '1.') and a second ending (marked '2.'). The lyrics are 'Bwa na a me ja a hu ru ma hu ru ma na ne e ma e ma'. The piano accompaniment continues with the same rhythmic pattern.

si mwe pe si wa ha si ra si mwe pe si wa ha

Bwa - na

The third system of the musical score continues the melody and piano accompaniment. The lyrics are 'si mwe pe si wa ha si ra si mwe pe si wa ha'. The piano accompaniment continues with the same rhythmic pattern.

si ra si mwe pe si wa ha si ra ni mwi ngi wa fa dhi li

The fourth system of the musical score concludes the piece. The lyrics are 'si ra si mwe pe si wa ha si ra ni mwi ngi wa fa dhi li'. The piano accompaniment continues with the same rhythmic pattern.

22

1.Ee na fsi ya ngu u muhi mi di Bwa na na a m na vyo te vi li vyomonda ni -

29

ya ngu vi li hi mi di ji na la ke ta ka ti fu Ee na fsi ya ngu na fsi ya ngu

36

u mu hi mi di Bwa na wa la u si zi sa ha u fa dhi li za ke zo te

42

2.Ndiye a na ye ku sa me he ma o vu ya ko yo ye a ku po nya ma go njwa

48

ya ko yo te a u kombo a u ha i wa ko na ka bu ri a ku ti a ta ji

55

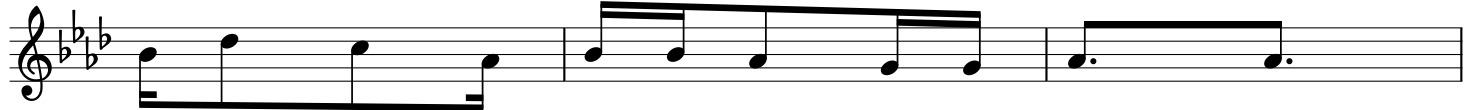

ya fa dhi li fa dhi li na re he ma

58

3.Yeye ha ta te ta si ku zo te wa la ha ta shi ka ha si ra ya ke mi le le

66

ha tu te nde i ka di ri ya ha ti a ze tu wa la ha li pi kwa ka di ri ya ma

72

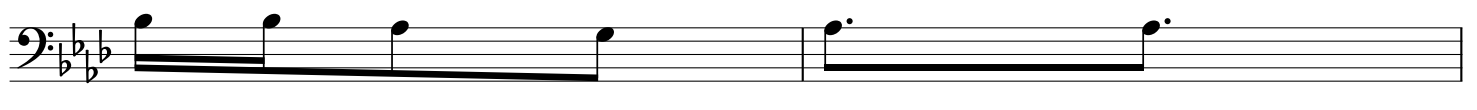

o vu ye tu yo ye

74

4.Ma a na vi le mbingu zi li vyo i nu ka ju u ya n chi ka di ri i le i le re

80

he ma za ke ni ku u kwa wa m - cha o ka ma masha ri ki i li vyomba li na

87

ma gha ri bi ndi vyo a li vyo we ka dha mbi ze tu mba li na si