UPENDO WA MILELE

Yer. 31:3; Isa. 41:10 na Isa. 43:1-2.

Aloyce Goden Kipangula
09.10.2022- Tegeta (A)
Dar es salaam.

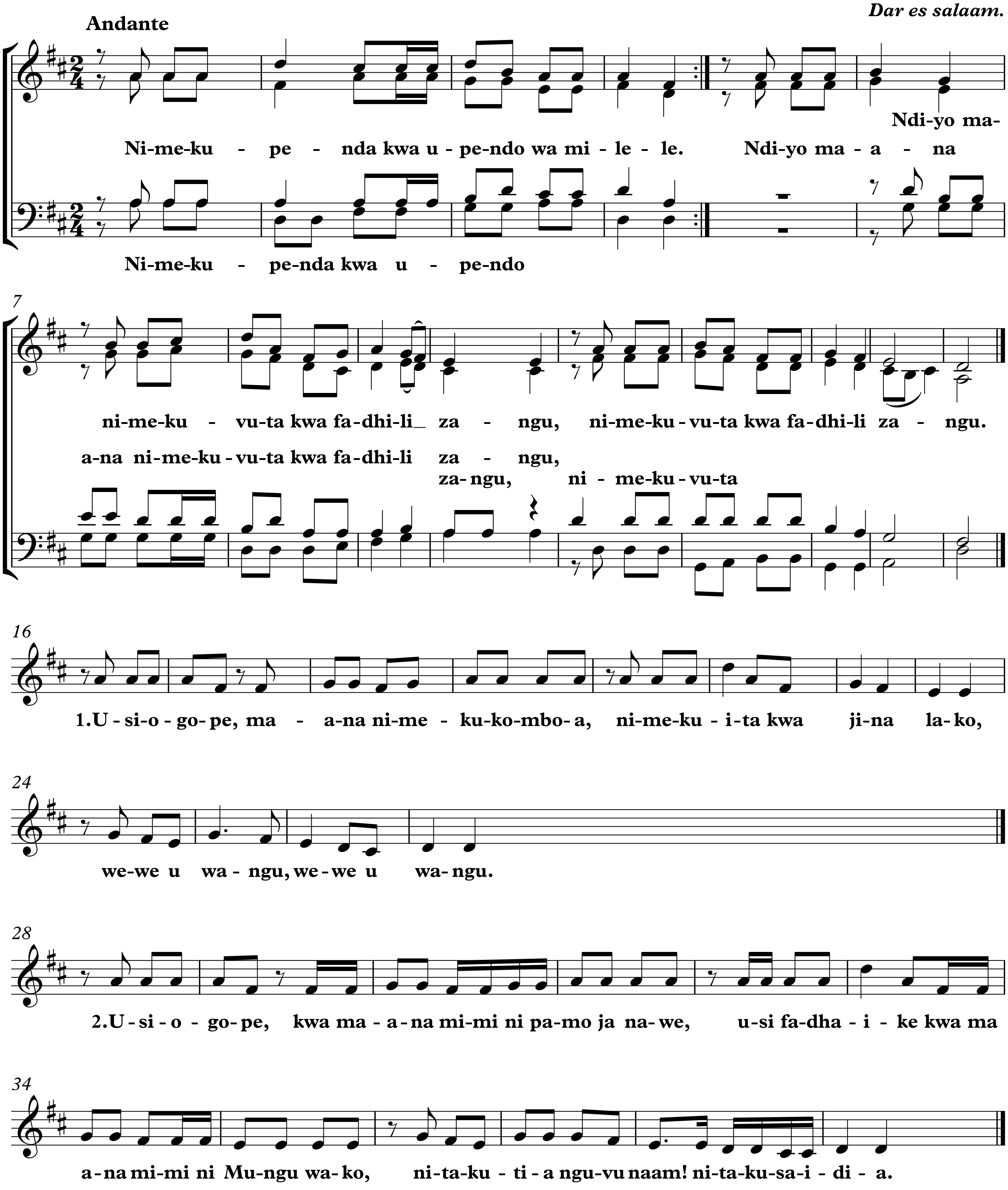

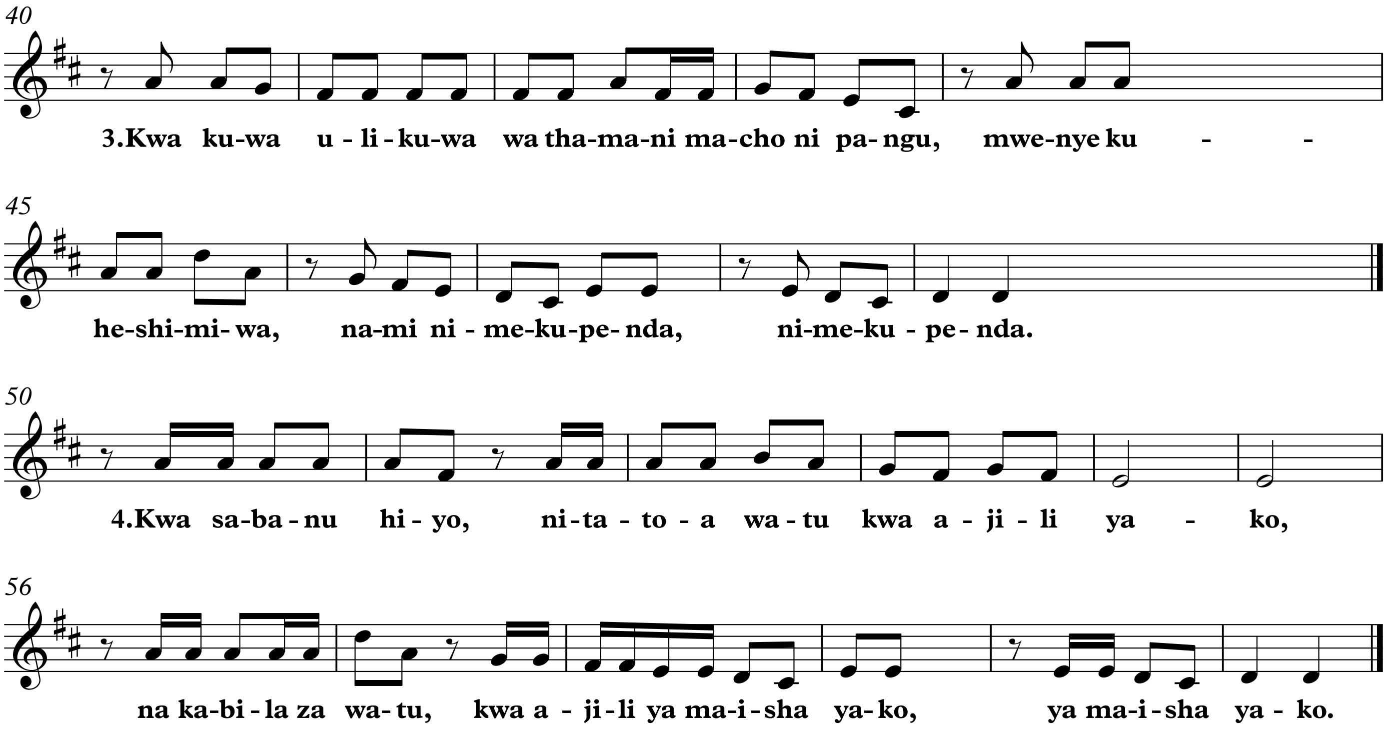

Wimbo huu umerekodiwa na Chang'ombe catholic singers DSM
Mtunzi na mratibu Aloyce Kipangula Email kipangula00@gmail.com,
youtube: Aloyce Kipangula phone: 0655 459 766.