

MARIA UNAPENDEZA

BY.BRO..KAVAKULE

Ma ma Ma ri a kwa ha ki ka u na pe nde za ji na la ko ni ta mu sa na ku ta m ka

Ma ma Ma ri a kwa ha ki ka u na pe nde za ji na la ko ni ta mu sa na ku ta m ka

Ma ma Ma ri a kwa ha ki ka u na pe nde za ji na la ko ni ta mu sa na ku ta m ka

Ma ma Ma ri a kwa ha ki ka u na pe nde za ji na la ko ni ta mu sa na ku ta m ka

m ka ni li ta ja po ji na Ma ri a ni na fa ri ji ka mo yo ni mwa ngu ni li

m ka ni li ta ja po ji na Ma ri a ni na fa ri ji ka mo yo ni mwa ngu

m ka ni li ta ja po ji na Ma ri a ni na fa ri ji ka mo yo ni mwa ngu

m ka ni ta ja po ji na Ma ri a ni na fa ri ji ka mo yo ni mwa ngu

mwa ngu 1. We we mwo mbe zi we tu ma ma ye tu Ma ri a sa la mu tu na ku sa li mu

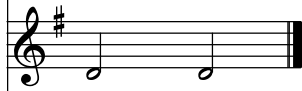

2. *pokea shangwe zetu tunakushangilia salamu tunakusalimu Maria*

mwa ngu

2. *pokea shangwe zetu tunakushangilia salamu tunakusalimu Maria*

3. *Wewe Mama Maria ndiwe mama ye...tu, salamu tunakusalimu Maria*

mwa ngu

4. *Nasi tunajivuna kutaja jina lako, salamu tunakusalimu Maria*

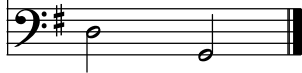

mwa ngu

Ma ri a