

MEZA YA BWANA ITAYALI

Na. O. A. MTEMELE
0789107148
DODOMA
2023

Me za ya Bwa na i ta ya li twe nde ni tu jo nge e

twe_ nde_ ni

7
kwa ke_ Ye su kristo a tu i ta tu ka le mwi li wa ke na ku i nywa. da

Bwa na we tu

13
mu ya_ ke tu pa_ te wo ko vu wa ke

18

1.Me_ za ya Bwa na i ta ya li wa Kri_ sto sa sa twe nde wo te
 2.Ta_ za ma me za ni kwa Bwa na tu me a nda li wa ki_ nywa ji

24

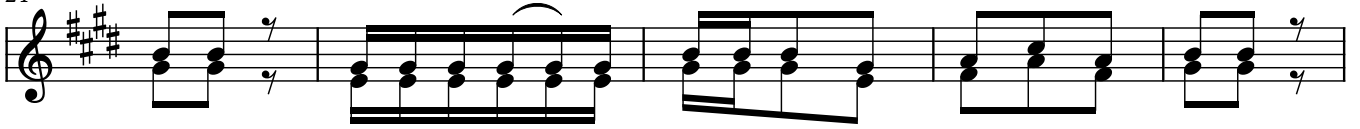

Ye su a me ji to_ wa ku wa sa da ka kwa_ ji li
 sa fi cha ro ho ze_ tu Bwa na Ye su a tu a li ka

29

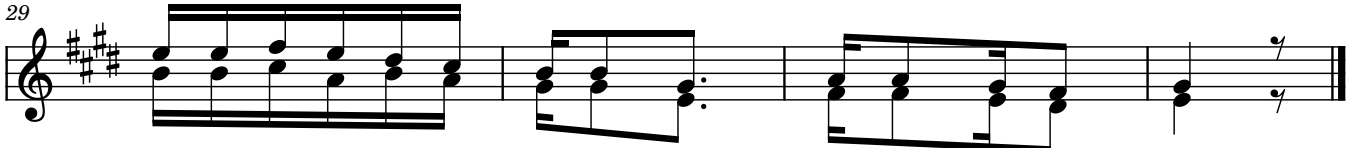

ye tu si si wa ko se fu tu le mwi li wa ke
 twe nde ni_ wo te twe nde tu nywe da mu ya ke

Copied By

Emmanuel Boniphace

0787863339 - 0745581579