

# Nina Kila Sababu ya Kumshukuru:

Na:-Zacharia Mganga "ZaM"

Kayenze - Geita

## Mashairi

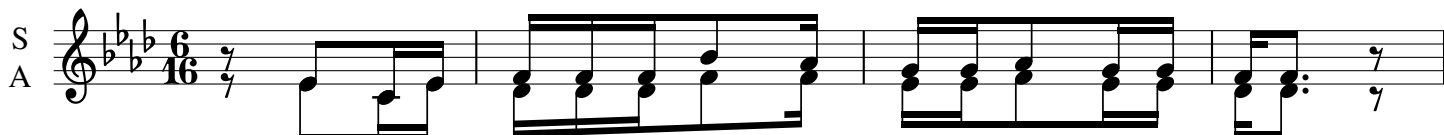

1.To ka tu mbo ni mwa ma ma ya ngu u li ni ju a,  
2.Ni na tu ma i ni kwa ko Bwa na ku na u zi ma,  
3.Ni ta fu a ta - nji a za ko mi le le yo te,

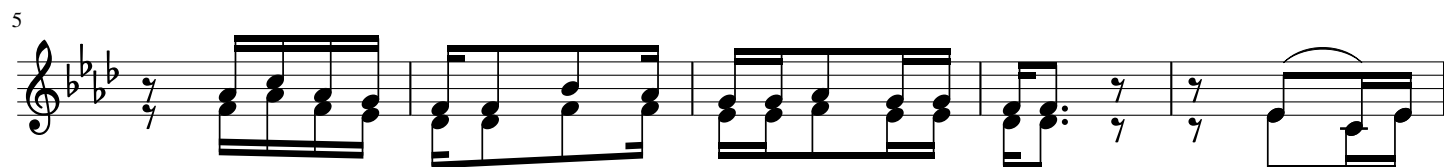

Ha ta na ma i sha ya ngu we we u na ya ju a, Mu - ngu  
Te na ni u zi ma wa mi le le mi le le yo te. Ni na sa  
Hu ku ni ki si fu ji na la ko mi le le yo te. Ni ta ta

wa ngu mi mi si na cha ku ku li pa, Ni na ya ka bi dhi ma i  
ba bu ku ku shu ku ru Mungu wangu, Na - ju a wa zi we we  
nga za si fa za ko mi le le yo te, Na ku tu ku za u ku u

sha ya ngu yo te kwa ko  
ndi we u na ni li nda.  
wa ko mi le le yo te.

Mi mi Ni na ki la sa ba bu, ya

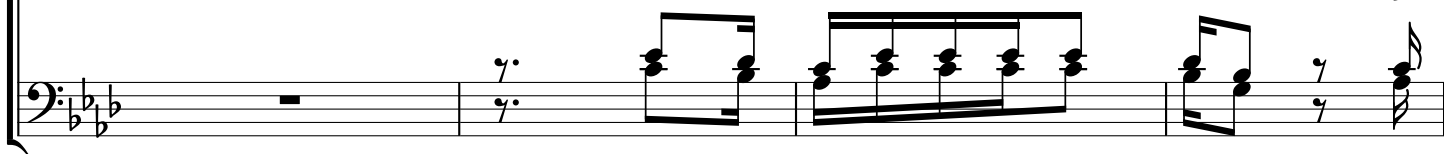

ku m shu ku ru Mu ngu, Kwa ni na ju a ka bi sa, kwa

18

22

mba ni li po fi ka le o, Ni - kwa ne e ma ya ko pi a ni kwahu ruma

27

1. ya ko Ni - kwa ya ko Ni ta ku tu ku za Bwa na Ni ta ku  
hi mi di Bwa na Ni ta kwi

31

1. si fu Mu ngu wa ngu Ni ta ku nzu ri Kwa ni U na te nda ma a  
mbi a Nyimbo

35

ja bu me ngi ka ti ka ma i sha ya ngu. Kwa ni ya ngu. Na

39

ku shu ku ru Mu ngu wa ngu A sa nte Kwa yo te u ni te nde a yo, Na

43

a yo. Na se ma A sa nte Mungu Ku ni ja li a u ha i, te na

48

Nase ma A sa nte Bwana A sa nte sa na Mungu wangu. wa ngu. *Free Organ*

Hitimisho...

53

57

62

67

72

ku ru; Mungu wa ngu Ni na ki la sa ba bu mi mi ku mshu kuru;

77

ku ru Mu ngu wa - ngu.

Umechorwa Na-Zacharia Mganga "ZaM"  
 Mawasiliano:- 0749 497 955 / 0676 497 955,  
 0685 211 313 / 0627 293 272.  
 Barua Pepe:- mganga812@gmail.com