

# TETA NAO

Zab:35 - 1-5

by. John Richard Mlabu

Ee Bwa na u te te na o wa na o te ta na mi u pi ga ne na o wa

na o pi ga na na mi u shi ke nga o na ki ga o u si mame u ni sa i di e Ee

2. di e

1. U u to e nam ku ki u wa pi ge wa na o ni fu a - ti a

u i a mbi e na fsi ya ngu mi mi ni wo ko vu wa ko

2. Wa a i bi ke wafedheheshwewa na o i ta fu ta na fsiyangu wa ru - dishwe nyuma wafedheheshwewa na o ni

zu li a ma ba ya

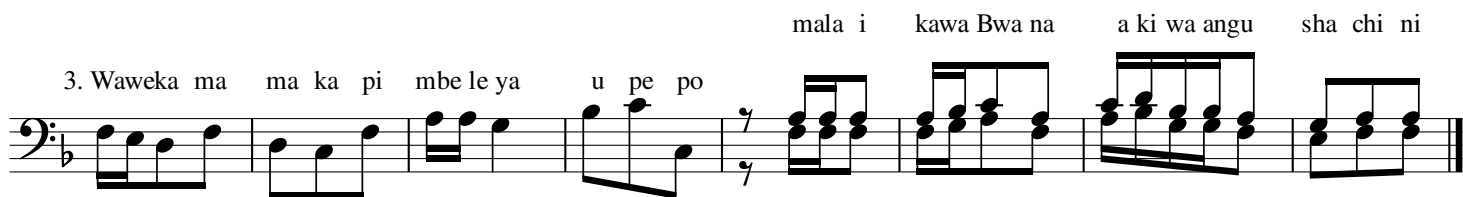

3. Waweka ma ma ka pi mbe le ya u pe po mala i kawa Bwa na a ki wa angu sha chi ni