WAIPELEKA ROHO YAKO

Psalms 104

Martin Mutua Munywoki
11th May 2015
St. Paul's Chapel UoN

Kiitikio

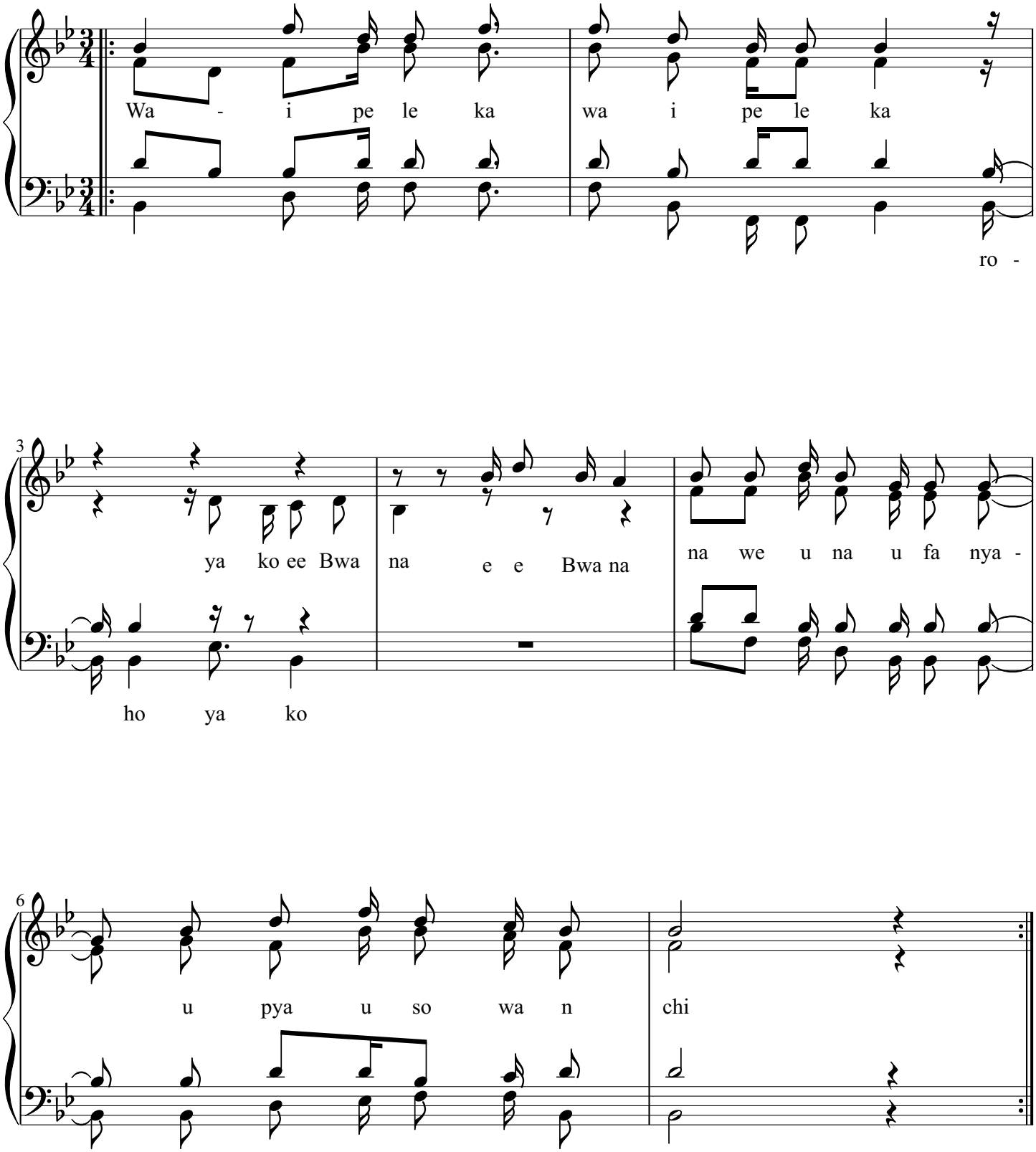

martinmunywoki@gmail.com
(+254718801590)

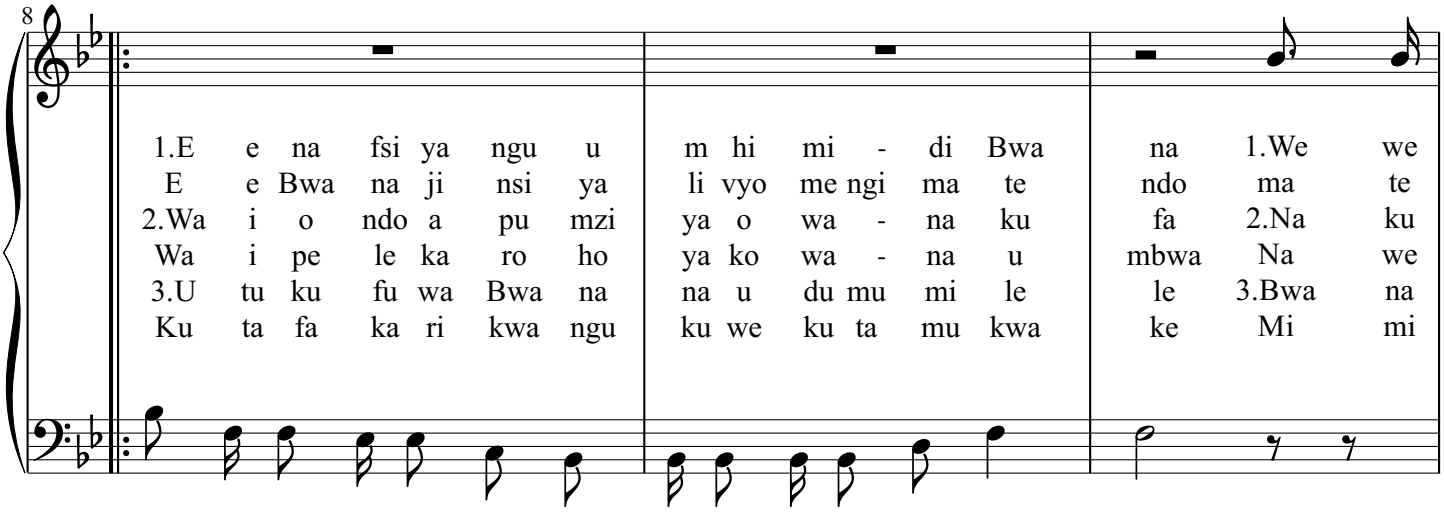

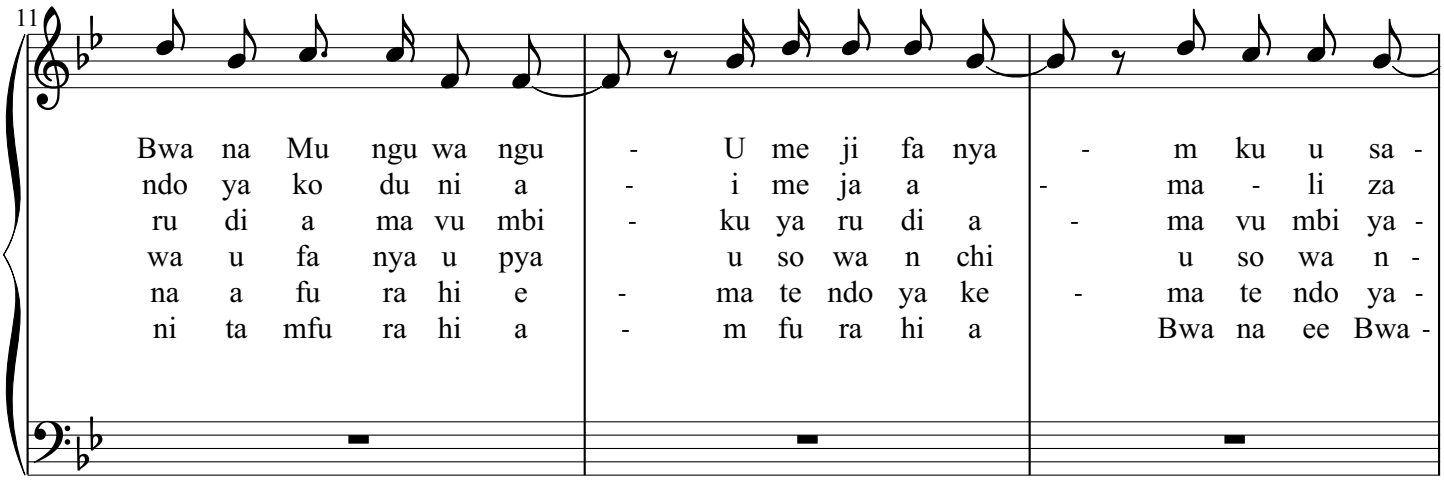

1. Ee nafsi yangu umhimidi Bwana
Wewe Bwana Mungu wangu umejifanya mkuu sana
Ee Bwana jinsi yalivyo mengi matendo
Matendo yako dunia imejaa ma-li zako

2. Waiondoa pumzi yao wanakufa
Na kurudia mavumbi kuyarudia mavumbi yao
Waipeleka Roho yako wanaumbwa
Nawe waufanya upya uso wa nchi uso wa nchi

3. Utukufu wa Bwana na udumu milele
Bwana na afurahie matendo yake matendo yake
Kutafakari kwangu kuwe kutamu kwake
Mimi nitamfurahia mfurahia Bwana ee Bwana

martinmunywoki@gmail.com
(+254718801590)