

WEWE BWANA NDIWE MTAKATIFU

Dominika ya 3 ya Kwaresma mwaka "B"

Zab 19 : 7-10 (K) Yn 6 : 69

E.ABEMBA CHRISO

0762556712

14/02/2024

$\text{♩} = 75$

We - we Bwana ndiwe mta kati fuwa Mungu ndiwe mta kati fuwa Mu ngu

7 ndi
we we Bwana ndiwe m ta ka ti fu m ta ka ti fu wa Mu ngu ndi we ndi we m ta ka

13 ndi we
ti fu wa Mu ngu.

15
1. Sheri a ya Bwa na ni kami li fu hu i burudisha na fsi ushu hu da wa Bwa

22
na ni a mi ni hum ti a m ji nga m ji nga he ki ma.

29

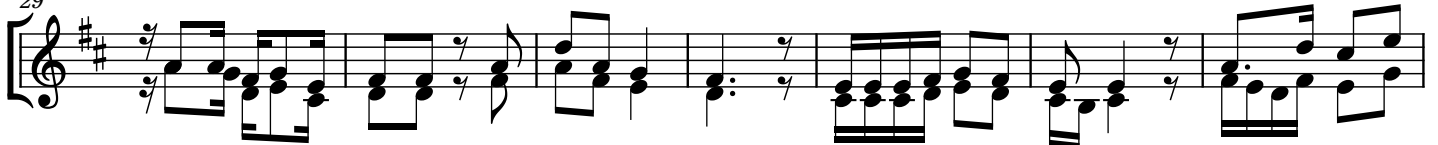

2.Maa gizo ya Bwana ni ya a li fu hu u fura hisha mo yo A mriya Bwa

36

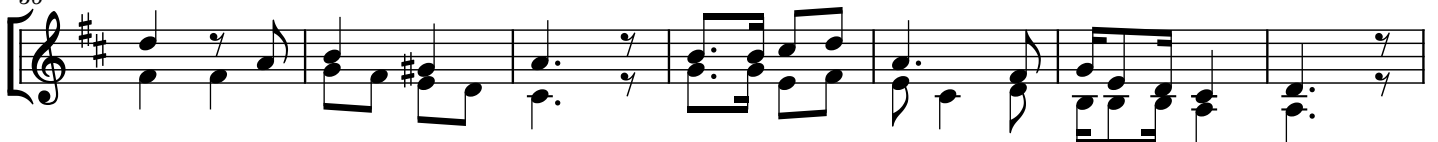

na ni sa - fi hu ya ti a ma cho ma - cho nu ru

43

3.Kicho cha-Bwa na niki ta ka ti fu ki na du mu mi le le hu ku mu za Bwa

50

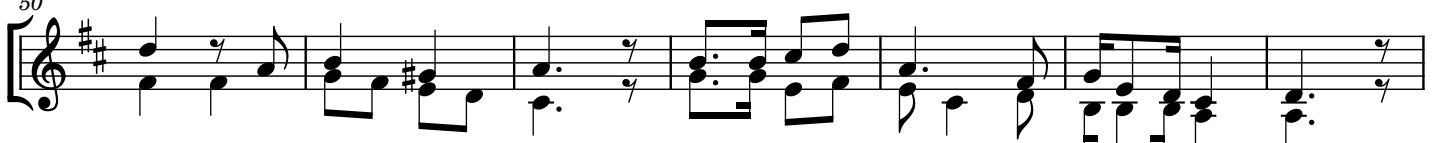

na ni kwe - li zi na ha ki zi na ha ki ka bi sa.

57

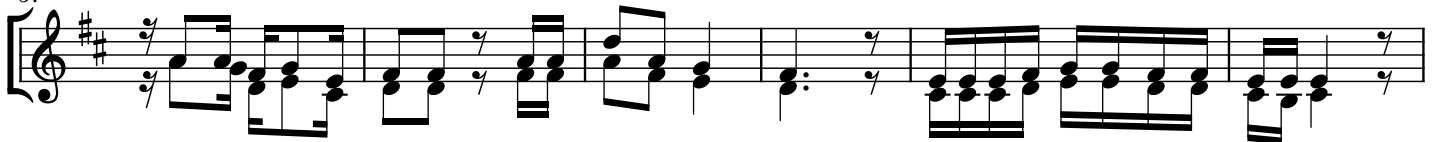

4.Ni za ku ta ma ni ka ku li ko dha ha bu ku li ko wingi wa dha ha busa fi

63

na zoni ta mu ku li ko dha ha bu ku li kose ga se ga la - a sa

70

li.