

HII NDIYO SIKU

By Robert Mulla
0657565188
Kitanewa - Parish
04/03/ 2022 IRINGA

Kwauchangamfu

Hi i ndi yo si ku a li yo i fanya Bwa na hi i ndi yo - si ku

a li yo i fanya Bwa na tu ta sha ngi li a tu ta sha ngi li a

tu ta sha ngi li - a

na ku i fu ra hi a hi a

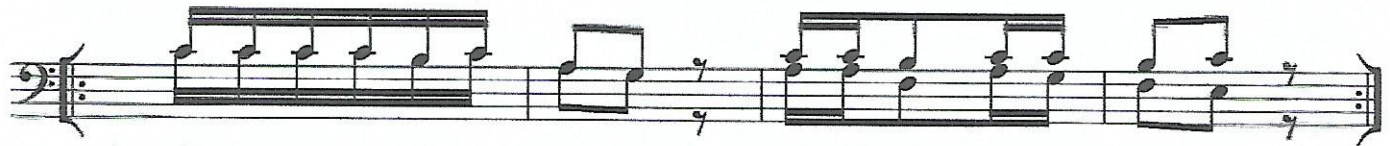

1 . a) M shu ku ru ni - Bwa na ka ku wa ni - mwe ma
b) Kwa ma a na fa - dhi li za ke ni za mi le le
2 . a) Mko no wa ke wa ku u me wa Bwa na u me tuku zwa
b) Mko no wa ke wa ku u me hu - te nda ma ku u
3 . a) Ji we wa li lo ka ta a ka ta a wa - a shi
b) Li me ku wa ji we ku u ji we kuu la pe mbe ni

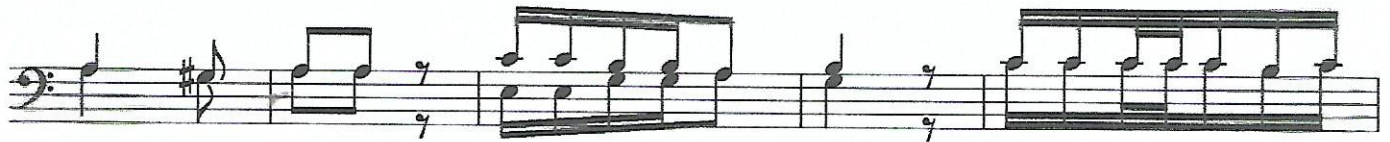

I sra e li na a se me sa sa ya - kwa ma fa dhi li
Si ta ku fa ba li ni ta i shi na mi ni ta ya si mu
Ne no hi li la to ka kwa Bwa na na lo ni a ja bu ma

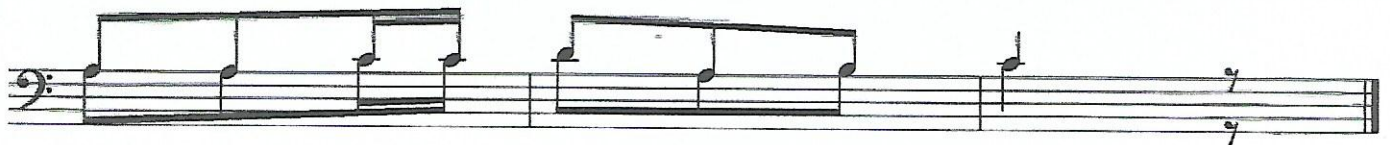

za ke ni za mi le le
li a ma te ndo ya Bwa na
cho ni ma - cho ni pe tu