

# MILANGO YA MBINGU

*Sherehe ya Mt. Stefano Shahidi, 26 Desemba*

*Enock C. Mangasini*

*Tabata-Dar es salaam*

*18/12/2023*

**Moderato** ♩ = 80

Mi - la-ngo ya Mbi-ngu i - li-mfu-ru-ki - a Mta-ka - ti - fu Ste-fa-

no a - ka-wa sha-hi-di wa kwa-nza.

Kwa-hi-yo ya-tu-pa-sa kwa fu

Ka-ma Sha - hi di Sha-hi - di.

ra-ha tu-m - ki - ri,

17

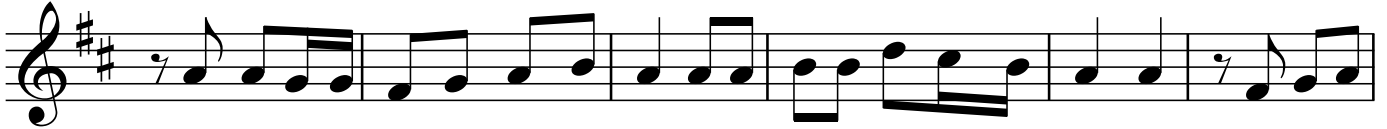

1.A - ki-ja na Ro-ho Mta-ka - ti - fu a - ki-ta-za-ma Mbi ngu-ni, a-ka-u

23

o - na u-tu - ku - fu wa Mu-ngu.

26

2.A - ka - se - ma ta - za-ma na-o - na Mbi-ngu zi-me-fu - ngu - ka,

31

na mwa-na wa a - da - mu, a - me - si -

34

ma - ma m - ko - no wa - ku - u - me wa Mu - ngu.