

EE BWANA NITAKUTUKUZA

Aristides A.Kahamba
KCMUCo,Moshi
June,2015

Zaburi J.2 ya 13
mwaka "B"

ku za Bwa na

E - e Bwa - na ni ta ku tu ku za kwa ma a

na u - me ni ji bu kwa ma a na u me ni i

Bwa na

nu a Bwa na.

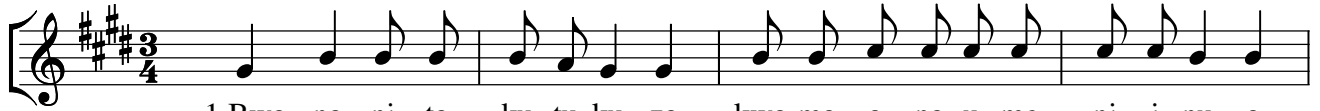

1. Bwa na ni ta ku tu ku za kwa ma a na u me ni i nu a
2. Mwi mbi e Bwa na za bu ri na - ku - fa nya shu - kra ni
3. Ma a na gha dha bu za ke ni - za - ki ta mbo ki do go
4. Ee Bwa na u ni si ki e Ee - Bwa - na u ni re he mu

wa la hu ku wa fu - ra hi sha a du i za - ngu ju u ya ngu.
kwa ku mbu ku mbu la u tu ku fu u tu ku fu wa ke - m ku u.
hu e nda hu ja ki kaa u si ku la ki ni a su bu hi fu ra ha
u li ge u za ma ta nga ya ngu ma ta nga ya ngu ku wa ma che zo.

