

# MUNGU WANGU MBONA UMENIACHA

W/Katikati Dom ya Matawi

By *Fedinand Kalenge*  
*Parokia ya Myombwe*  
*Kigango cha Image No 8*

$\text{♩} = 69$

Mu ngu wa ngu Mu ngu wa ngu Mu ngu wa ngu -  
Mu ngu wa ngu  
Mu ngu wa - ngu Mbo na u me ni a - cha.  
1. Wo te wa ni o na o hu ni che ka sa na hu ni fy o - nya wa ki ti ki  
sa vi chwa vya o Hu se ma u m te ge me e Bwa na na a m  
po nye na a mwo ko e sa sa ma a na a pe nde zwa na - ye.  
2. Kwa ma a na m bwa wa me ni zu ngu ka ku sa nyi ko la wa o  
vu wa me ni so nga ya me ni zu a mi ko no na mi gu u mi ko no na mi

The musical score is written in G major (one sharp) and 2/4 time. It features a piano accompaniment with a steady eighth-note bass line and a treble line with chords and melodic fragments. The lyrics are in Swahili and are aligned with the vocal line. The score is divided into systems, with measure numbers 4, 7, 13, 18, 25, and 31 indicated at the beginning of each system.

36



43



50



54



61



67

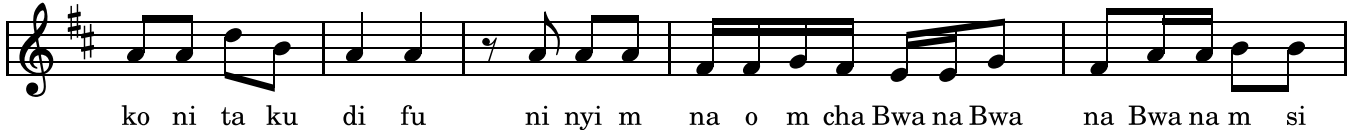

72

