

# NITAKUTUKUZA MILELE

By B. Mgimba  
0712045940  
Mt. Sesilia  
Parokia ya Ruhaha  
23/10/2019

The second system continues the melody and accompaniment. It includes a first ending bracket labeled "1." at the end. The lyrics for this system are: "na la ko la ko mi le le yo - te ni ta ku tu ku za mi - le le Mi le le yo te".

1 . Ni ta li hi mi di ji na mi - le le ki la si ku  
2 . Bwa na a na fa dhi li ni mwi ngi wa hu ru ma si me pe si  
3 . Ee Bwa na vi u mbe - vya - ko vyo\_\_\_\_\_ te vi - ta -

ni ta ku hi mi di ni ta li si - fu ji na la ko mi le le  
wa ha si ra ni mwi ngi wa re he ma - ma Bwa na ni mwe ma kwa  
ku - shu - ku\_\_\_\_\_ ru na wa cha Mu - ngu wa ko wa\_\_\_\_\_ ta -

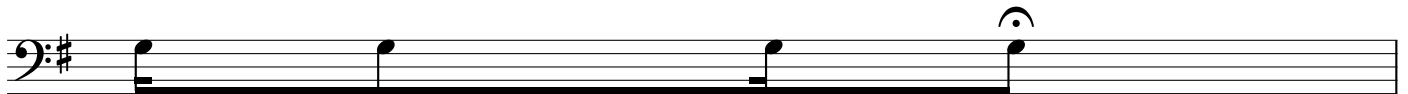

na mi le le  
wa tu te  
ku hi di