

HERI TAIFA

Shanel Komba
August, 2010
Dodoma

Wimbo wa katikati:
Utatu mtakatifu, Mwaka B

Zab. 33: 4-6, 9, 18-20, 22 (K) 13

He - ri ta - i - fa
He - ri ta - i - fa (He - ri) ta - i - fa
He - ri ta - i - fa

a-mba-lo Bwa-na ni Mu-ngu wa - o

1. Ne-no la Bwa-na ni a-di-li na ka-zi ya-ke yo-te hu-i-te-nda kwa u-a-mi -

1. ni - fu Bwa-na hu-zi-pe-nda ha - ki ha-ki na hu - ku-mu (N-chi

N - chi i - me - ja - a
i - me - ja - a) fa - dhi - li za Bwa - na.

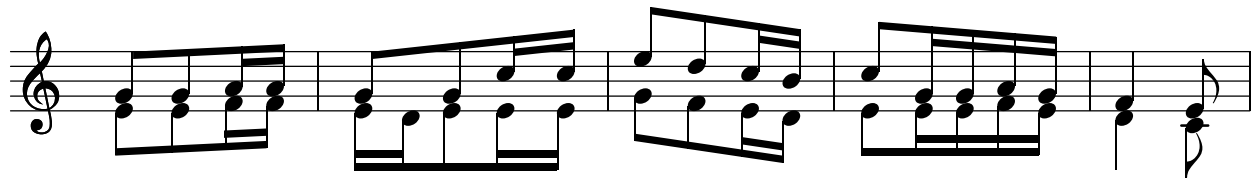

2. Kwa ne - no la Bwa - na mbi-ngu zi - li fa - nyi-ka na je-shi la - ke

2. lo - te, kwa pum-zi ya ki-nywa cha-ke a - li - se - ma i - ka - wa (Na
Na ye - ye

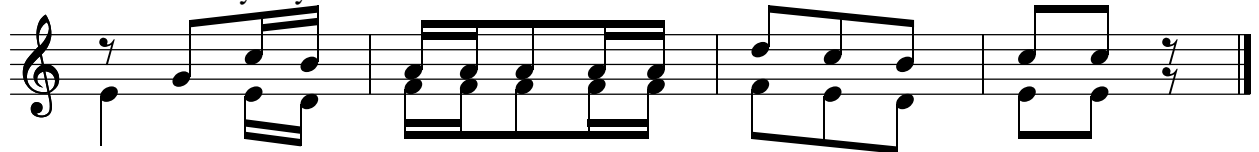

ye - ye) a - li - a - mu - ru i - ka - si - ma - ma.

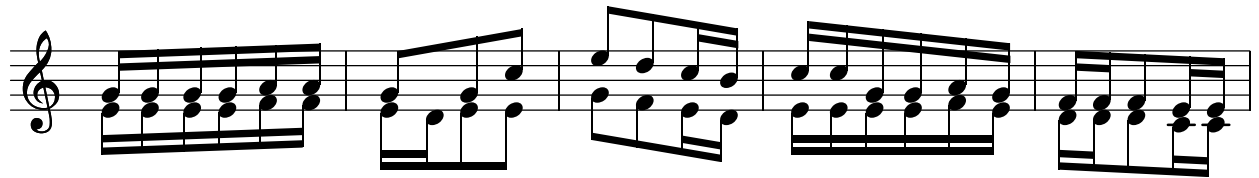

3. Ta-za-ma j-cho la Bwa - na li kwa-o wa-m - cha-o wa-zi-ngo-je - a-o fa-dh-li

3. za - ke Ye - ye hu-wa - po - nya na-fsi za - o na ma - u - ti (Na
Na ku - wa

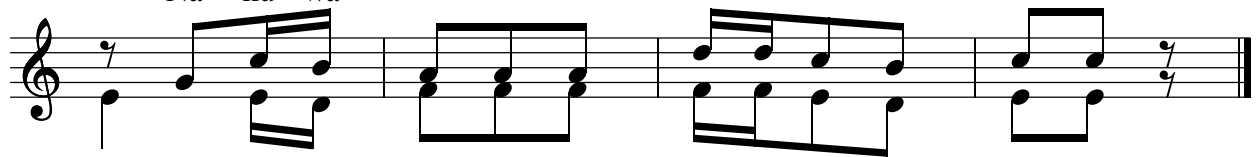

3. ku - wa - hu - i - sha wa - ka - ti wa nja - a.

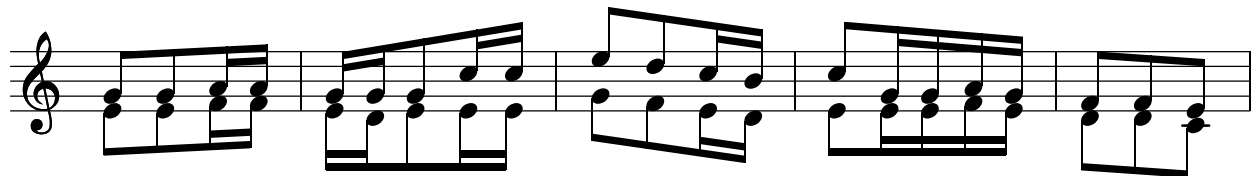

4. Na-fsi ze-tu zi-na-m-ngo-ja Bwa-na ndi-ye msa - a - da we-tu na nga - o

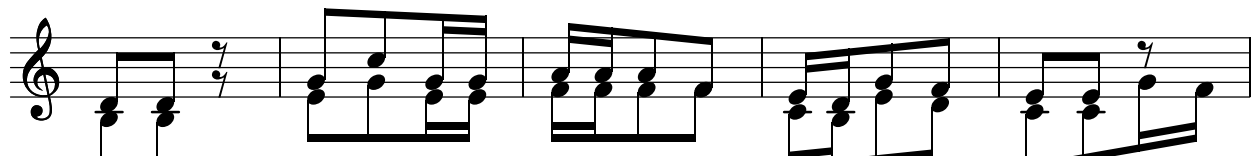

4. ye - tu Ee Bwa-na fa - dhi-li za - ko zi - ka - e na - si (Ka-ma

Ka - ma vi - le

vi - le) tu - li - vyo - ku - ngo - ja we - we.