

WAUAJI WAMEAIBIKA

Pasaka

Na; C.A. GASHULE

Chamazi-DSM

0782201686

0719201686

Wa u a ji wa me a i bi ka wa me fe dhe he ka yu le wa li ye mu u a

Bwa na le o a me fu fu ka ka Mi nyo ro ro yo te Bwa na le o

The second system continues the melody. It includes first and second endings. The lyrics are: "Bwa na le o a me fu fu ka ka Mi nyo ro ro yo te Bwa na le o".

a me i vu nja na wa le wa li nzi ha wa po wo te wa me ki mbi a Mi nyo wa me ki mbi

The third system continues the melody with first and second endings. The lyrics are: "a me i vu nja na wa le wa li nzi ha wa po wo te wa me ki mbi a Mi nyo wa me ki mbi".

a wa me fe dhe he ka yu le wa li ye mu u a Bwa na le o a me fu fu ka

The fourth system concludes the piece with a final ending. The lyrics are: "a wa me fe dhe he ka yu le wa li ye mu u a Bwa na le o a me fu fu ka".

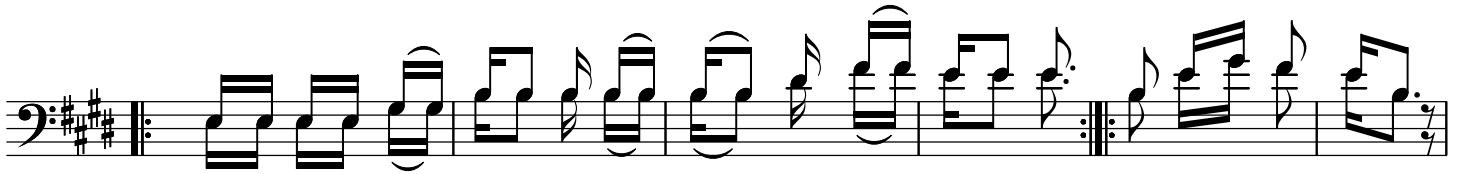

- 1 (a) Na ta za ma pa li ku wa na te te me ko ku bwa- la n chi
(b) Kwa sa ba bu ma la i ka ma la i ka wa Bwa na a li shu ka ku to ka mbi ngu ni
2 (a) Na - su ra ya - ke i li ku - wa - ka ma - u me me
(b) Na - ma va zi - ya ke me u - pe - ka ma - the lu ji na kwa ku o go pa

a ka ja a ka li vi ri ngi sha li le ji we ji we a ka li ka li a
wa le wa li nzi wa ka te te me ka wa ka wa wa - ka wa ka ma wa fu

Copied by;
Paschal Lusangija
paschallusangija@gmail.com
0782402378-0743402378