

# NIKUSHUKURUJE EE BWANA

Gilbert Mayani  
Kwaya ya Bikira Maria Mama wa Neno  
Mji wa Kiserikali Mtumba-Dodoma  
May 30, 2024  
0746915893

$\text{♩} = 70$

Nikushukuru je ee Bwana kwa u kari mu wa ko u li o ni tende a

mi mi ha ki ka ni na shu ku ru we ma na fa dhi li za a ko ni ta zi i mba mi

le le kwa u a mi ni fu wa ngu ni ta ku imbi a nyimbo za si fa mi le le ha ta mi

le le

2

19

1.Ni ta ku su ju du E e Bwa na ni ki li ka bi ri he ka lu la ko Ta ka  
2.We we u me ku wa wokovu wa ngu na - mo yo wa ngu u me ku tu mai ni a

25

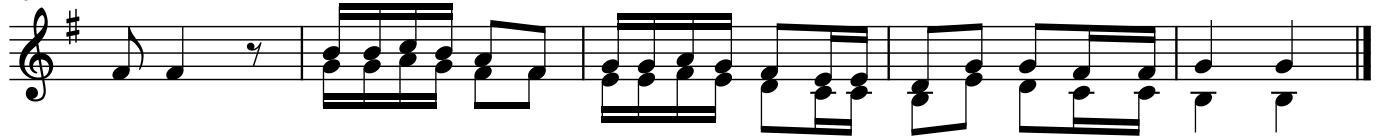

ti fu mbele ya mi u ngu ni ta ku i mbi a za bu ri ya ku shu ku ru  
Bwa na ni - ta i ngi a ma la ngonimwa ko Ee Bwa na kwa shu - kra ni