

# Mimi niutazame

♩ = 112

Mi mi ni u ta za me u so wa ko ka ti ka ha ki mi mi ni u ta

za me u so wa ko ka ti ka ha ki mi mi ni a m ka po ni shi bi shwe

The second system continues the piece. It includes a repeat sign with first and second endings. The lyrics are: za me u so wa ko ka ti ka ha ki mi mi ni a m ka po ni shi bi shwe.

ni a m ka po ni shi bi shwe ni a m ka po ni shi bi shwe kwa su ra ya

The third system continues the piece. The lyrics are: ni a m ka po ni shi bi shwe ni a m ka po ni shi bi shwe kwa su ra ya.

1. ko mi mi 2. ko

18

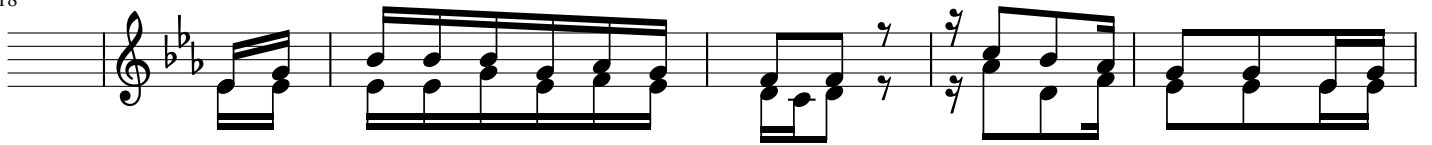

1. Ee bwa na u si ki e ha ki ki li o cha ngu u u  
2. Ume ni ja ri bu mo yo wa ngu ha ta u si ku na ni

23

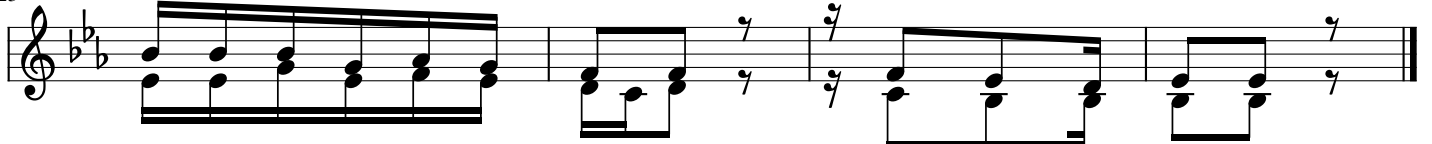

te ge e si ki o la ko kwama o mbi ya ngu.  
me nu i a ki nywa cha ngu ki si ko se e.