

FAMILIA NI SHULE

Na;NESTORY SIMBA

TARAKEA DAY

2013

Copied by;Restus Bravoo

sa ka

Fa mili a ni ni?

fa mili a ni ta a si si ya m si ngi ka bi - sa ka

ti ka ja - mi i

ti ka ja - mi i fa mili a ni Ba ba Ma ma na wa to to fa mi li a

Ni shu le ni shu le ya ma le zi

ni shu le Ni shu le Ni shu le Ni shu le ya ma le zi ya ma le zi ni ta a si -

21

si ya m si ngi ka ti ka ja - mi i

1;Fa mi li a bo ra hui shi kwa u pe ndo ku fu a ta ma a di li 1;ya li yo
 2;Fa mi li a bo ra hui shi kwa A ma ni ku tha mi ni ma a ri fa 2;ya li yo
 3;Fa mi li a bo ra hui shi ki u ndu gu kwa A ma ni na u pe ndo 3;ki Ju mu

30

kwe li ku a mi ni wa tu wo te na ku m te ge 1;me za Mu ngu ku wa ki nga
 kwe li ku shi ri ki kwa pa mo ja na ku m te ge 2;me za Mu ngu ku wa ki nga
 i ya ka ma kri sto na Mi tu me na ku m te ge 3;me za Mu ngu ku wa ki nga

36

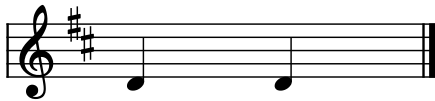

ya o
 ya o
 ya o