# UTUSHIBISHE KWA FADHILI ZAKO II

Wimbo wa katikati Dom ya 28 'B'
Zab. 90:12-17 (K) 14

Revocatus Malale
08.10.2024
Shinyanga
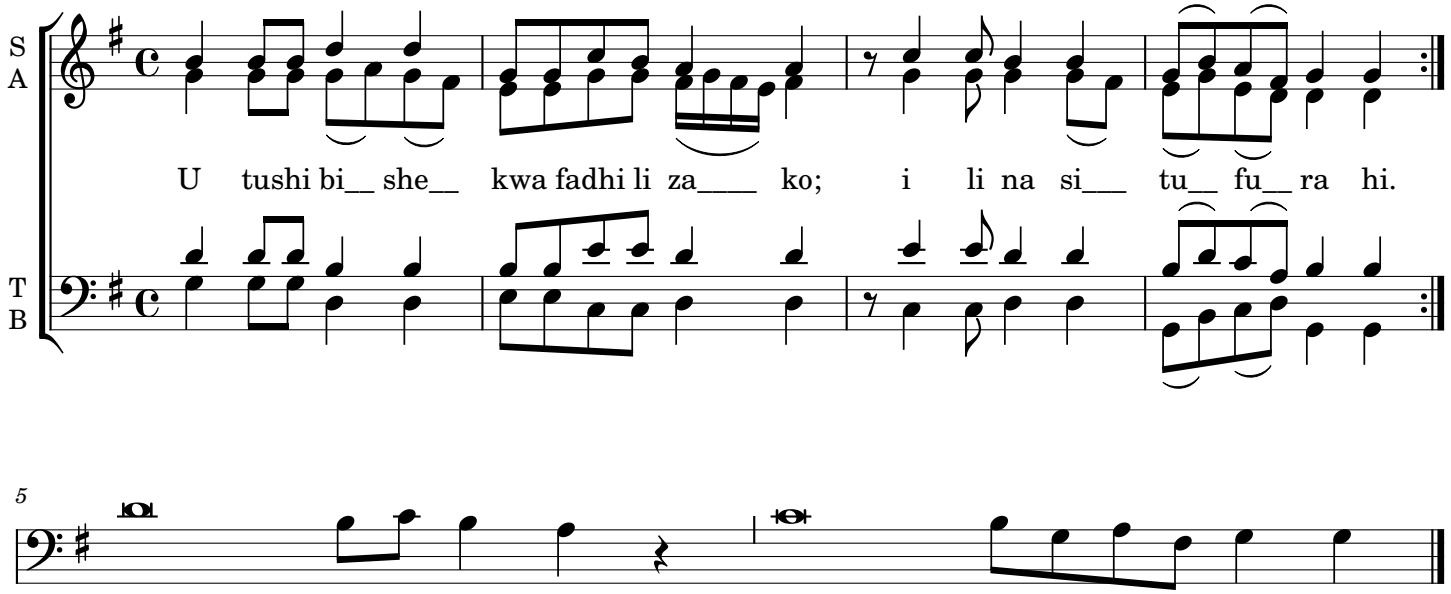
***Adagietto maestoso***