

# Mwokozi Kazaliwa

♩ = 78

Mwo ko zi we tu Ye su Kri sto Ka za li wa Beth le he mu

4

ka ma i li vyo ta bi ri wa na o ma na bi i  
u tu ku fu na u ku u kwe li u na ye ye

ya ku  
ba

8

ye ye ni E ma nu e li ya' ni Mu ngu pa mo ja na si  
tu m sha ngi li e kwavi ge le ge le ka za na si li wa

1. 2.

a  
si

13

1.Ma na bi i wa li ta bi ri u ji o wa ke Kri sto  
 2.Bi ki ra Ma ri a ka te u li wa ku wa ma ma ya ke  
 3.Kwa a ji li ye tu m to to a me za li wa kwe tu  
 4.Ne no wa Mu ngu a ka twa a mwi li a ka ka a kwe tu

17

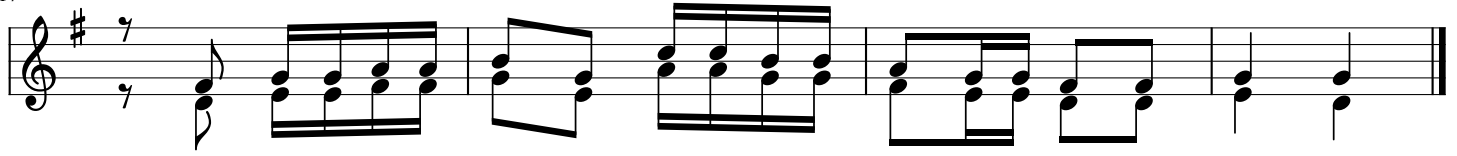

ka ma ma si ya we tu ku to ka ki za zi cha Da u di  
 na kwangu vu za Ro ho M ta ka ti fu ka chu ku a mi mba  
 tu me pe wa m to to mwe nye u we za wa ki fal me  
 na si na tu fu ra hi tu m sha ngi li e a le lu ya