

Bwana Ni Vizuri

Lk. 9:28-35

Rukeha pb@Mbagalakuu.Dsm

+254 754 567120

Bwana ni vi-zu - ri si - si ku-wa-po ha - pa na tu-fa - nye vi - ba - nda vi-ta - tu ki-mo-ja chako

Bwa__ na ni vi - zu - ri ki - mo-ja

we - we na chaMu - sa ki-ngi-ne ki-we cha E - li - ya fu - fa - nye Bwa - na

cha - ko we - we ki - ngi - ne cha E - li - ya tu__ fa - nye Bwa - na.

<=O R G A N=>
(tufanye Bwana)

1. Bwa-na Ye - su	a - li-twa - a	Pe-tro Ya - ko - bo	na Yo-ha - ne,	ka-wa-le - ta
2. Ndi-po Ye - su	ka-ge-u - ka	su-ra ya___	ke mbe-le ya - o,	u - so wa - ke
3. Na ma-va - zi	ya-ke Ye - su	ya-ka-wa ya	ku - me-ta-me - ta,	ya___ ka - wa
4. E___ li - ya	pi - a Mu - sa	wa-ka-wa - to - ke - a___	ha - po	wa-ka-se - ma
5. Pe - tro na - ye	a - ka-se - ma	tu - fa-nye vi - ba - nda vi - ta - tu,		ma-ra wi - ngu
6. Na sa - u - ti	u - wi-ngu - ni	ndi-po i - li - po - si___	ki - ka	hu-yu ndi - ye

1. Bwa-na Ye	-	su	a - li-twa	-	a	Pe-tro Ya - ko - bo	na Yo-ha - ne,	ka-wa-le___
2. Ndi-po Ye	-	su	ka-ge-u	-	ka	su-ra ya___	ke mbe-le ya - o,	u - so wa___
3. Na ma-va	-	zi	ya-ke Ye	-	su	ya-ka-wa ya	ku - me-ta-me - ta,	ya___ ka___
4. E___ li	-	ya	pi - a Mu	-	sa	wa-ka-wa - to - ke - a___	ha - po,	wa-ka-se___
5. Pe - tro na	-	ye	a - ka-se	-	ma	tu - fa-nye vi - ba - nda vi - ta - tu,		ma-ra wi___
6. Na sa - u	-	ti	u - wi-ngu	-	ni	ndi-po i - li - po - si___	ki - ka,	hu-yu ndi___

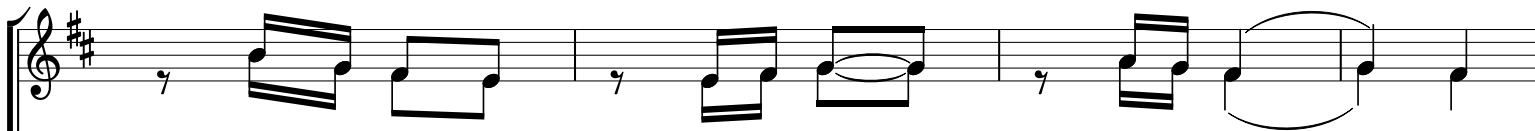

1. m - li - ma - ni m - li - ma - ni fa - ra - gha_____ ni.
2. Bwa-na Ye - su u - ka-ng'a - a ka-ma ju_____ a.
3. me_____ u - pe me_____ u - pe ka-ma nu_____ ru.
4. na_____ Ye - su wa-ka-zu - ngu - m-za wo_____ te.
5. je_____ u - pe li - ka-wa - ti - a u - vu_____ li.
6. mwana wa - ngu m - si - ki_____ e - ni ye_____ ye.

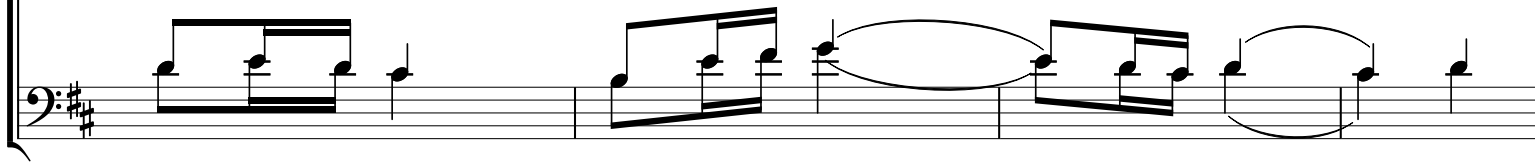

1. ta m - li - ma - ni m - li - ma - ni fa - ra - gha_____ ni.
2. ke Bwa - na Ye - su u - ka-ng'a - a ka-ma ju_____ a.
3. wa me_____ u - pe me_____ u - pe ka-ma nu_____ ru.
4. ma na_____ Ye - su wa-ka-zu - ngu - m-za wo_____ te.
5. ngu je_____ u - pe li - ka-wa - ti - a u - vu_____ li.
6. ye mwa - na wa - ngu m - si - ki_____ e - ni ye_____ ye.