

# EE MUNGU UTURUDISHE

Mwl T.C Masologo II  
Geita Tz  
0615778643/ 0755171990

**Moderato**

*mf*  
Ee Mungu u tu ru di she Ee Mu ngu u tu ru di she U tu ru

6  
di she Mu ngu u tu ru di she, U nga zi she u so wa ko

*ff*

11  
u tu ta za me kwa we ma wa ko, na si tu ta o ko ka na si tu tu ta o

*mp*

16  
ko ka, na si tu ta o ko ka mi le le  
tu ta o ko ka tu ta o

*cresc.*

ko ka

## 2

21

Tenor &  
Bass

1. We we u chu nga ye I sra e li si ki a, we we u ke
2. Mu ngu wa ma je shi tu na ku si hi ru di u ta
3. Kwa m ko no wa ko m ko no wa ku u me, na ta wi
4. M ko no wa ko na u we ju u ya ke, m tu wa m

26

ti ye ju u ya ma ke ru bi, u to e nu ru,  
 za me to ka ju u u o ne, u u ji li e,  
 li le u li lo li fa nya, ku wa i ma ra,  
 ko no m ko no wa ku u me, juu ya mwana da mu,

31

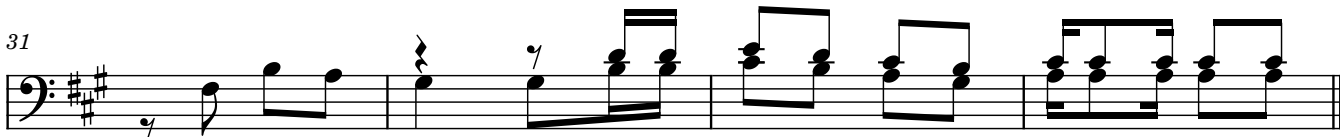

u zi a m she ngu vu za ko u je u tu o ko e  
 mza bi bu hu u na m che u lo u pa nda  
 kwa na fsi ya ko i ma ra kwa na fsi ya ko  
 uli ye m fa nya i ma ra kwa na fsi ya Ko