

NAKUINULIA NAFSI YANGU BWANA!

Zab 25:1-5

Stephano M. Tani

Mkwawa Parish

25-11-2024

$\text{♩} = 60$

Ee Bwa na wa ngu na ku i nu li a na fsi ya ngu, Ee Mu ngu wa ngu.

7
Ni me ku tu ma i ni we we tu ni si a i bi ke mi le le a du
a i bi ke mi le le

12
i za ngu wa fu ra hi te na Bwa na kwa ku ni shi nda.

16
Na am, Bwa na wa ku ngo ja o ha wa ta a i bi ka.

20

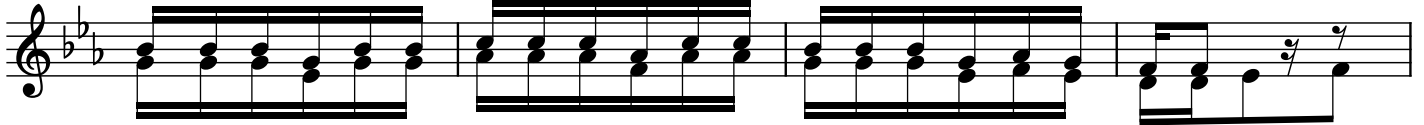

1. Ee Bwa na, un ni ju li she nji a za ko, u ni fu ndi she ma pi to ya ko
 2. Ma a na we we ndi we Mu ngu wa ngu wo ko vu wa ngu, Ee Bwa na, te na
 3. Ee Bwa na ku mbu ka re he ma za ko na fa dhi li za ko, Ee Bwa na wa ngu,

24

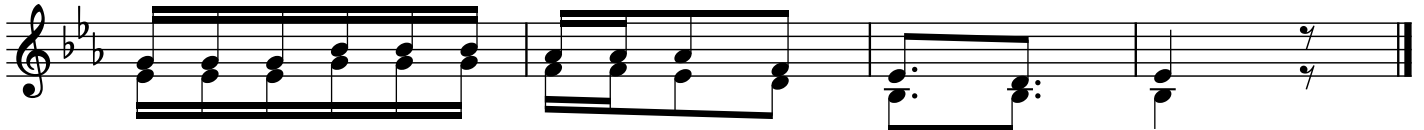

u ni o ngo ze ka ti ka kwe li ya ko.
 na ku ngo ja we we ki la m cha na ku twa.
 ma a na zi me ku wa ko to ke a ka le.