

Mbingu na zifurahi

Zab.96,1-2,11-13

Na. Emanuel Tluway

Endasak Sec. school

27.12.2021

Musical score for the first system of 'Mbingu na zifurahi'. It consists of two staves: a treble clef staff and a bass clef staff. The time signature is 2/4. The melody is written in the treble staff, and the accompaniment is in the bass staff. The lyrics are: *mf* Mbi ngu mbi ngu na zi fu ra hi na zi fu *mp* ra hi (na) Nchi *f* na i sha ngi. The dynamics *mf*, *mp*, and *f* are indicated below the treble staff. The word *mp* is also indicated below the bass staff.

Musical score for the second system of 'Mbingu na zifurahi'. It consists of two staves: a treble clef staff and a bass clef staff. The time signature is 2/4. The melody is written in the treble staff, and the accompaniment is in the bass staff. The lyrics are: li e. The first ending is marked '1.' and the second ending is marked '2.' and 'Fine'. The word *mp* is indicated below the bass staff.

Musical score for the third system of 'Mbingu na zifurahi'. It consists of a single treble clef staff. The time signature is 2/4. The melody is written in the treble staff. The lyrics are: 1. Mwi mbi e ni - Bwa na Bwa na wi mbo m_____ pya mwi mbi e ni
2. Ba ha ri na i - vu me vyo te vi i ja za vyo ma sha mba na
3. Ndi po mi ti - yo te mi ti ya mwi tu_____ ni na i i mbe
4. Kwa ma a na - Bwa na a na ku ja Bwa_____ na a ta wa hu

1. Mwi mbi e ni - Bwa na Bwa na wi mbo m_____ pya mwi mbi e ni
2. Ba ha ri na i - vu me vyo te vi i ja za vyo ma sha mba na
3. Ndi po mi ti - yo te mi ti ya mwi tu_____ ni na i i mbe
4. Kwa ma a na - Bwa na a na ku ja Bwa_____ na a ta wa hu

Musical score for the fourth system of 'Mbingu na zifurahi'. It consists of a single treble clef staff. The time signature is 2/4. The melody is written in the treble staff. The lyrics are: Bwa na N chi yo_____ te ta nga ze ni wo ko vu wa ke
vyo te vi li vyo_____ mo vyo te na i_____ i mbe i i
mbe le mbe le za Bwa na kwa ma a na_____ Bwa na a na
ku mu u li mwe_____ ngu na ma ta i fa yo te u a

Bwa na N chi yo_____ te ta nga ze ni wo ko vu wa ke
vyo te vi li vyo_____ mo vyo te na i_____ i mbe i i
mbe le mbe le za Bwa na kwa ma a na_____ Bwa na a na
ku mu u li mwe_____ ngu na ma ta i fa yo te u a

2

19

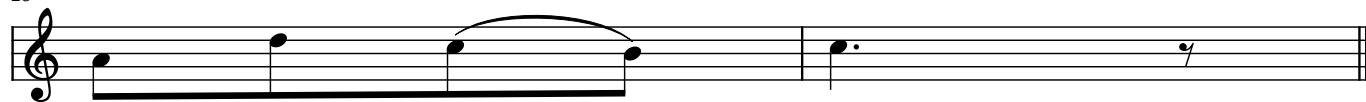

si mbe ku mi ku kwa ja ni kwa fu Bwa u si ra wa ku. ha. na. ke.