

# MAGONJWA NI SEHEMU YA MAISHA

Noel S. Munyetti

0623498483

13/12/2024

TANGA

$\text{♩} = 70$

Si si wa na da mu tu me u mbi wa vi le ma

5

Mu ngu ndi ye pe ke e Mu a ta ka ye tu vu sha

9

Tu na pa swa ku vu mi li a na tu si ka te ta ma a

13

Ma go njwa ni se he mu ya ma i sha

17

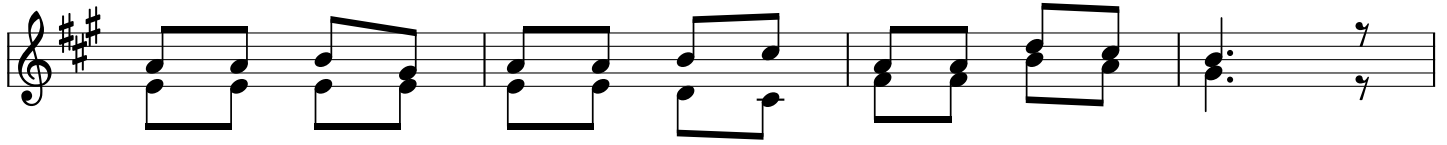

1. Tu me a ndi ki wa ku wa tu ta u gu a  
 2. Ma u mi vu yo te u na yo ya pi ti a  
 3. Hi cho ni ki pi mo cha I ma ni ya - ko  
 4. Ku pi ti a ha ya u ta pa ta u zi ma  
 5. Na ka ti ka yo te Mu ngu a ku ja li e

21

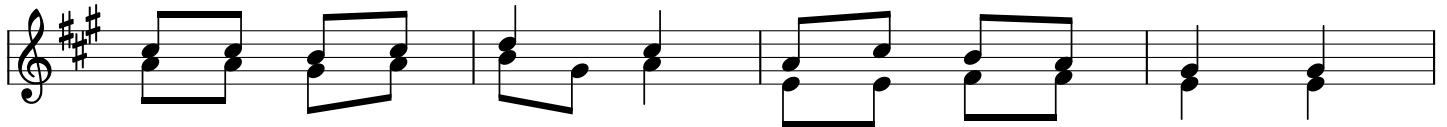

tu ta pa ta shi da na ta a bu nyi ngi  
 ni m pa ngo wa ke Mwe - nye zi Mu ngu  
 Ndi o mu da wa ku ru di kwa ke Bwa na  
 Kwa ma tu ma i ni u ta shi nda yo te  
 Me ma na Ne e ma a ku pe u zi ma

25

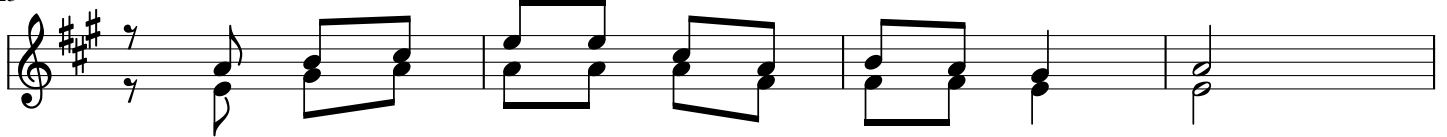

Ma go njwa ni se he mu ya ma i sha