

ASANTE BWANA

Evance F.Msacky

♩ = 87

A sa ntekwa fa dhi li za ko A sa ntekwa ne e ma ya ko Bwa
A sa ntekwa hu ru ma ya ko A sa nte Bwa na wa ngu Bwa na

na A sa ntekwa U pe ndowa ko Bwa - na u me ni li nda -
wa ma je shi Mu ngu

- ve ma ha di ku fi ka le o le o

MASHAIRI

1:Na ku shu ku ru kwa uwe po wa ko mai sha ni mwa -
 2:Si ma ma ndu gu tu m shu ku ru mu u mba we -
 3:Shi da ni ni ni zi tu pu mba ze tu si m ju -
 4:Na ku shu ku ru kwa fa mi li a na ndu gu za -

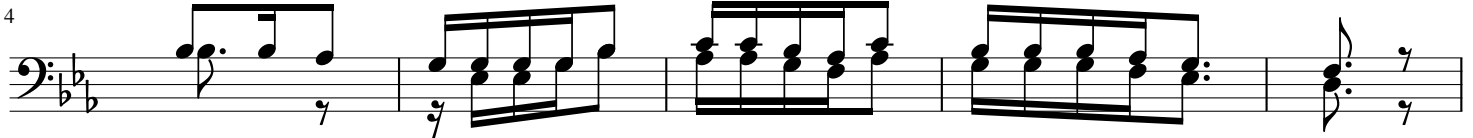

- ngu Ee Bwa na si ku ya le o ni me i yo na kwa nee ma ya - ko
 - tu oh ndu gu ku fi ka le o u me u o na u we po wa - ke
 - e Mu - ngu pa si po ye ye ha tu ta we za ki tu cho cho - te
 - ngu oh Mu ngo a du i za ngu ja ma a za ngu na ma ra fi - ki

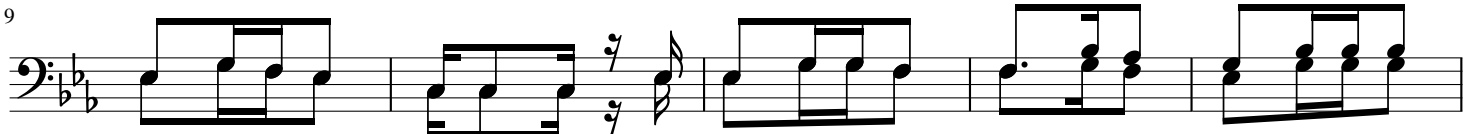

po po te ni e nda po ni ta i mba si fa za ko mbi ngu na zi
 mwa mbi e na mwenz a ko da i ma a si fe mo yo Mu ngu a na
 tu m shu ku ru Mu ngu da i ma na mi - le le a ta ka loli
 ni ja li e u pe ndo i li ni wa pe nde wo te wa na o ni

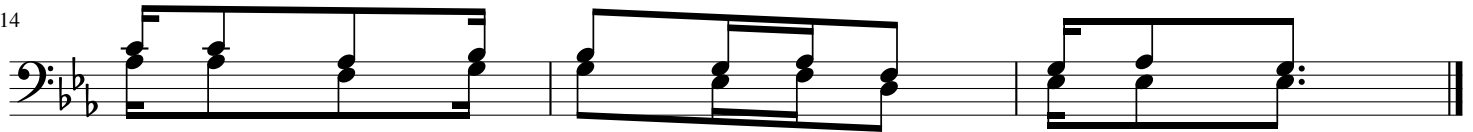

fu ra hi N chi na i sha ngi li e
 tu pe nda da i ma a na tu li nda
 fa nyi ke du ni a ni kama mbi ngu ni
 zu ngu ka ni i shi u kri sto bo ra

Hitimisho

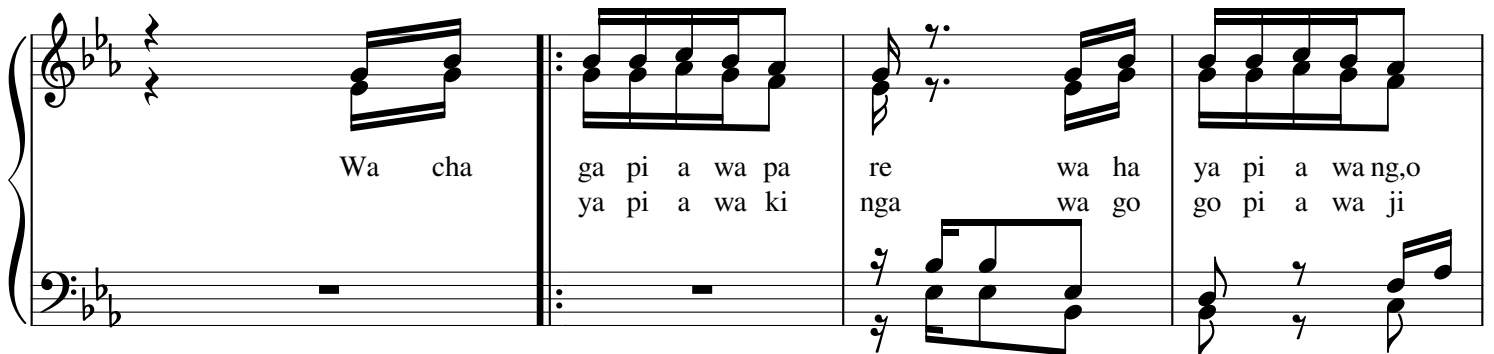

Wa cha ga pi a wa pa re wa ha ya pi a wa ng,o
 ya pi a wa ki nga wa go go pi a wa ji
 wa su ku ma
 wa nya mwe zi

5

ni wa ki nga pi a wanda li na wa ma ko nde na wa nya kyu sa
ta wa ku rya pi a wa fi pa na wa ma sa i na wa ma ko nde Tu
wa nyi ra mba
wa a za be

10

m shu ku ru Mu ngukwang, o ma ki na nda na vi nu bi a eh e ehkuona le o

16

ni ne e ma ya ke wa ha ye

Hitimishi }rudia mara 5 huku ukishura sauti ya 6 unamaliza

Mshukuru Mungu kwa kila jambo maana ndie atupaye na atunyimaye usikate tamaa maana hakuna limshindalo MWENYEZI MUNGU.